

PLAT OF SURVEY

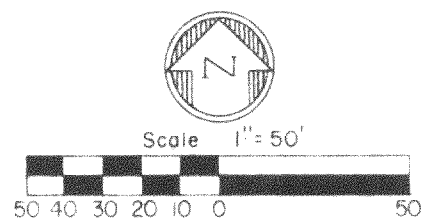

● — Iron Pipe Found
○ — Iron Pipe Set

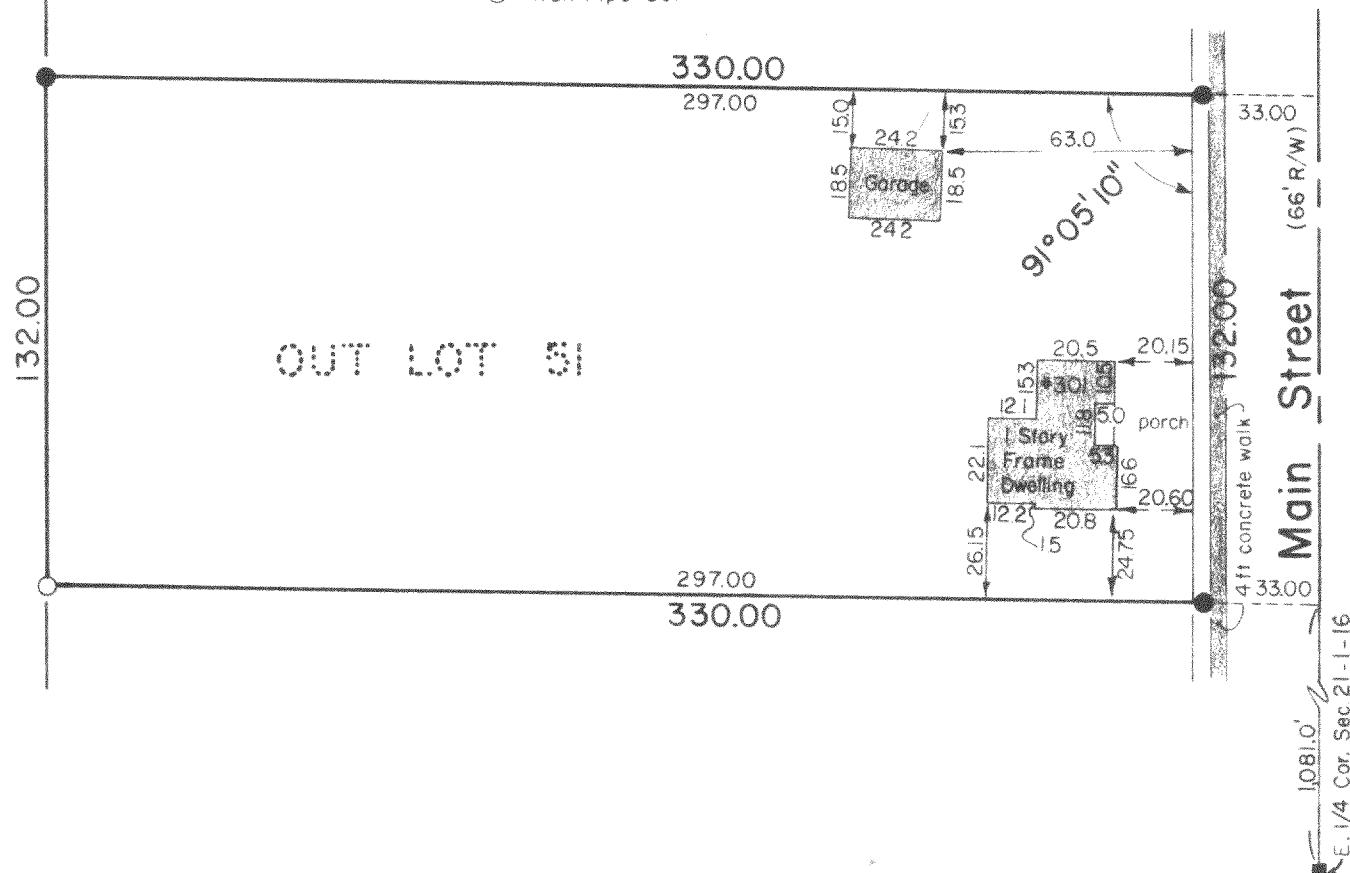

DESCRIPTION

Outlot 51 of the Assessor's Plat for the Village of Walworth, Walworth County, Wisconsin.

SURVEYOR'S CERTIFICATE

I have surveyed the above described property and the above map is a true representation thereof and shows the size and location of the property, its exterior boundaries, the location and dimensions of all visible encroachments. This survey is made for the exclusive use of the present owners of the property, and also those who purchase, mortgage, or guarantee the title thereto within one (1) year from date hereof and as to them I warrant the accuracy of said survey and map.

Date 28 December 1977

Ralph L. Anderson
Ralph L. Anderson, ELS 1327



VWP-53

VWP-53

Prepared By	Prepared For	Date	Sheet Number
VALENTINE AND ASSOCIATES, INC.	CARL W. BERNTSEN	12/28/77	1 of 1
DELAHAN, WISCONSIN	WALWORTH, WISCONSIN	Job Number	Reference
		77-104	File

9-159