

# DUNHAM SURVEYING, S.C.

SURVEYING & SUBDIVIDING  
DELAVER, WISCONSIN 53115

BELOIT

STREET

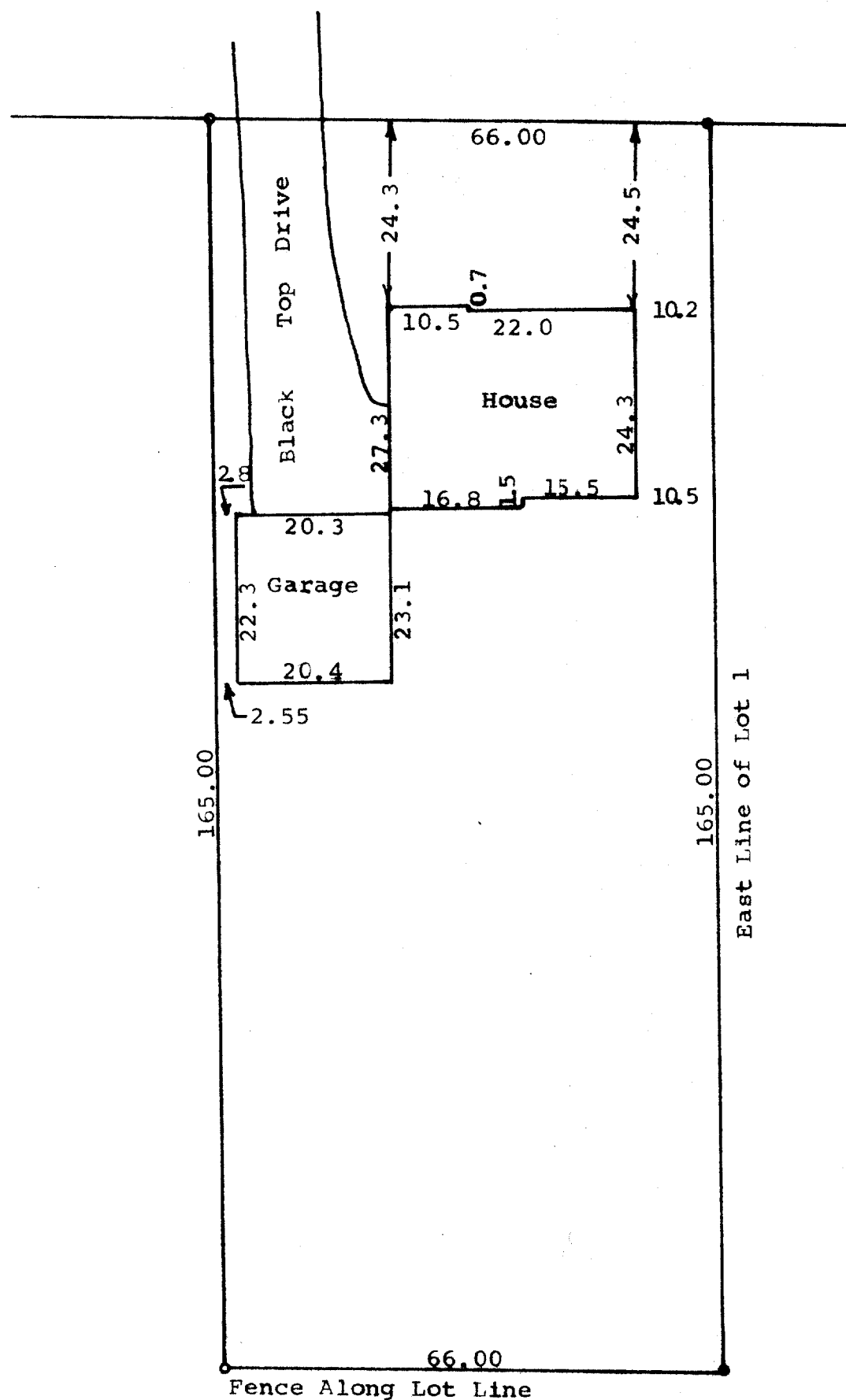

N

Scale - 1" = 20'  
● = Concrete Monument  
○ = Iron Pipe

STATE OF WISCONSIN) SS  
COUNTY OF WALWORTH)

I, George T. Dunham, Surveyor, certify that I have surveyed the property described as follows,

A part of Lot 1 of The Phillips Subdivision located in the Village of Walworth, Walworth County, Wisconsin, described as follows: Beginning at the southeast corner of said Lot 1; thence Westerly along the south line of said lot, 66.00 feet; thence northerly parallel with the east line of said lot, 165.00 feet to the north line of said lot; thence easterly along the north line of said lot 66.00 feet; thence southerly along the easterly line of said lot 165.00 feet to the place of beginning,

and the above map is a true representation thereof and shows the size and location of the property, its exterior boundaries, the location and dimensions of all structures thereon, fences, apparent easements and roadways and visible encroachments, if any.  
January 4, 1978

*George T. Dunham*  
George T. Dunham, Surveyor

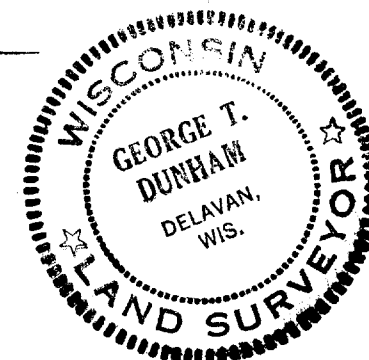

VPS-00001