

HAROLD H. KOLB

REGISTERED PROFESSIONAL LAND SURVEYOR
LAKE GENEVA, WISCONSIN

NORTH 1/4 COR.
SEC. 22-1-16

LAKE VIEW DRIVE 66' WIDE

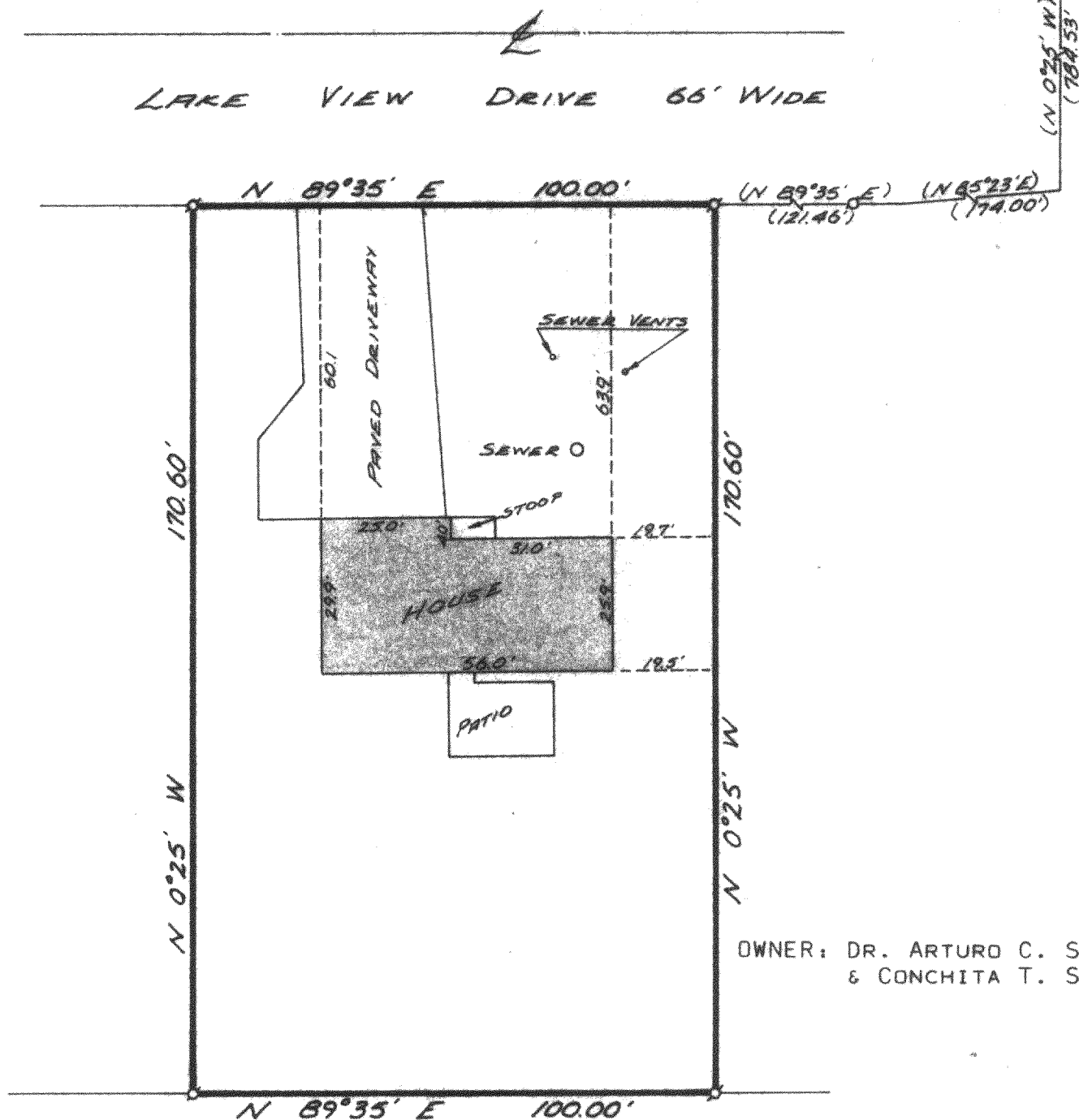

OWNER: DR. ARTURO C. SAPIDA
& CONCHITA T. SAPIDA

PLAT OF SURVEY OF

A PARCEL OF LAND LOCATED IN THE NORTHWEST 1/4 OF SECTION 22, T1N, R16E, VILLAGE OF WALWORTH, WALWORTH COUNTY, WISCONSIN, DESCRIBED AS FOLLOWS: COMMENCING AT THE NORTH 1/4 SECTION CORNER OF SAID SECTION 22; THENCE S 0°25' E 784.53 FEET; THENCE S 85°23' W 174.00 FEET; THENCE S 89°35' W 121.46 FEET TO THE PLACE OF BEGINNING; THENCE CONTINUE S 89°35' W 100 FEET; THENCE S 0°25' E 170.60 FEET; THENCE N 89°35' E 100 FEET; THENCE N 0°25' W 170.60 FEET TO THE PLACE OF BEGINNING. CONTAINING 0.39 ACRES.

NOTE: BEARINGS ARE FROM PREVIOUS
SURVEY RECORDS.

I, HAROLD H. KOLB, DO HEREBY CERTIFY THAT I HAVE
SURVEYED THE PROPERTY HEREON DESCRIBED ACCORDING
TO THE OFFICIAL RECORDS, AND THAT THE PLAT HEREON
IS A CORRECT REPRESENTATION OF THE LOT LINES.

Harold H. Kolb
HAROLD H. KOLB
WISCONSIN REGISTERED LAND SURVEYOR, S-187
DATE Sept. 1, 1977

LEGEND

- O — IRON PIPE PLACED, 1" x 24" 1.13 LB./LIN. FT.
- — CONCRETE MONUMENT, 5" DIA. x 30"
- ∘ — IRON PIPE FOUND

() RECORDED AS

9-155