

DUNHAM SURVEYING, S.C.
SURVEYING & SUBDIVIDING
DELAVER, WISCONSIN 53115

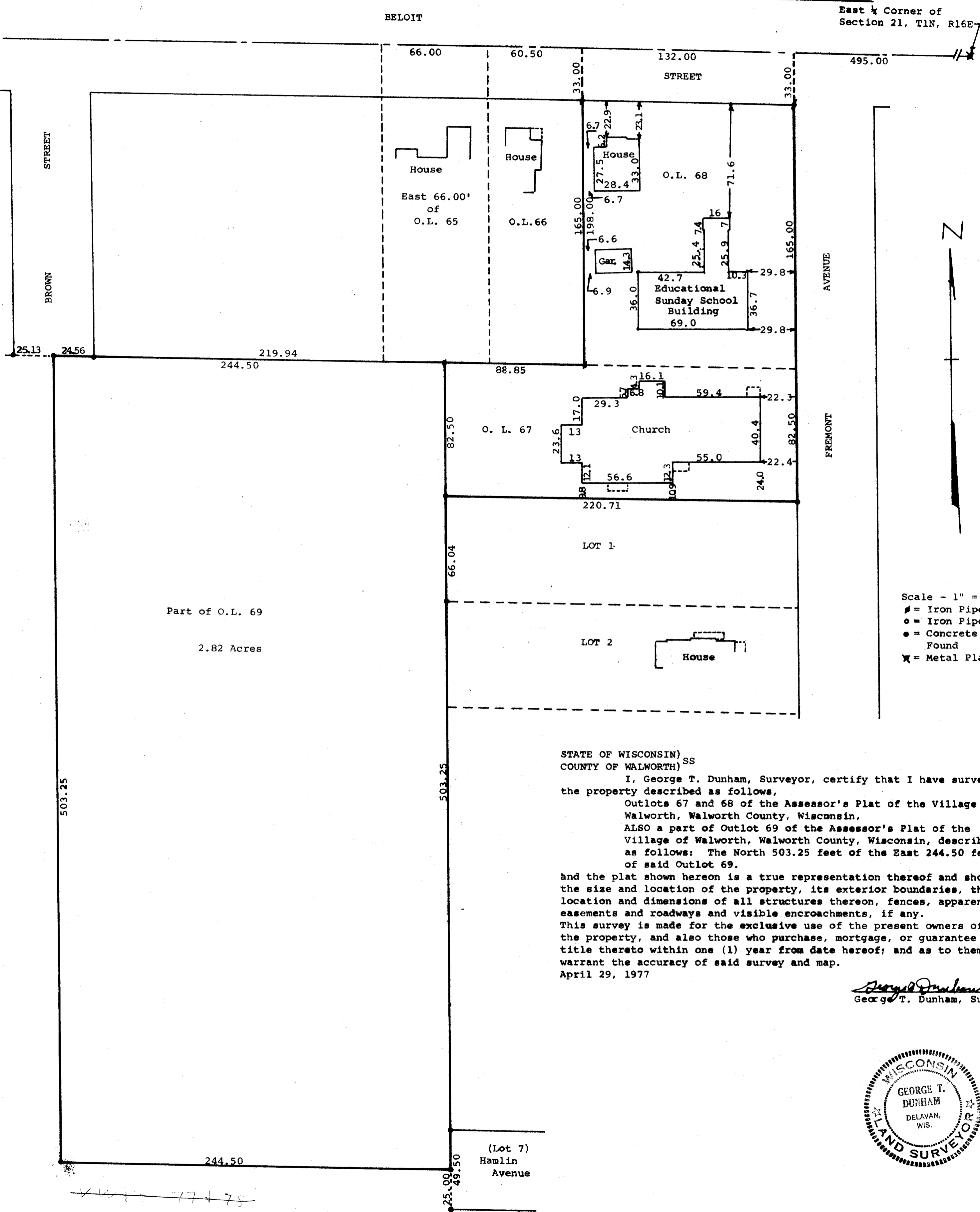

Scale - 1" = 40'
 ● = Iron Pipe Found
 ○ = Iron Pipe Set
 ● = Concrete Monu.
 Found
 ✕ = Metal Plate

STATE OF WISCONSIN)
 COUNTY OF WALWORTH) SS
 I, George T. Dunham, Surveyor, certify that I have surveyed
 the property described as follows,
 Outlots 67 and 68 of the Assessor's Plat of the Village of
 Walworth, Walworth County, Wisconsin,
 ALSO a part of Outlot 69 of the Assessor's Plat of the
 Village of Walworth, Walworth County, Wisconsin, described
 as follows: The North 503.25 feet of the East 244.50 feet
 of said Outlot 69.
 and the plat shown hereon is a true representation thereof and shows
 the size and location of the property, its exterior boundaries, the
 location and dimensions of all structures thereon, fences, apparent
 easements and roadways and visible encroachments, if any.
 This survey is made for the exclusive use of the present owners of
 the property, and also those who purchase, mortgage, or guarantee the
 title thereto within one (1) year from date hereof; and as to them I
 warrant the accuracy of said survey and map.
 April 29, 1977

George T. Dunham
 George T. Dunham, Surveyor

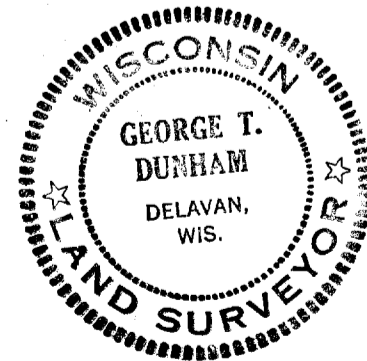

VWP-77+78
 VWP-79
 VWP-80