

HAROLD H. KOLB
REGISTERED PROFESSIONAL LAND SURVEYOR
LAKE GENEVA, WISCONSIN

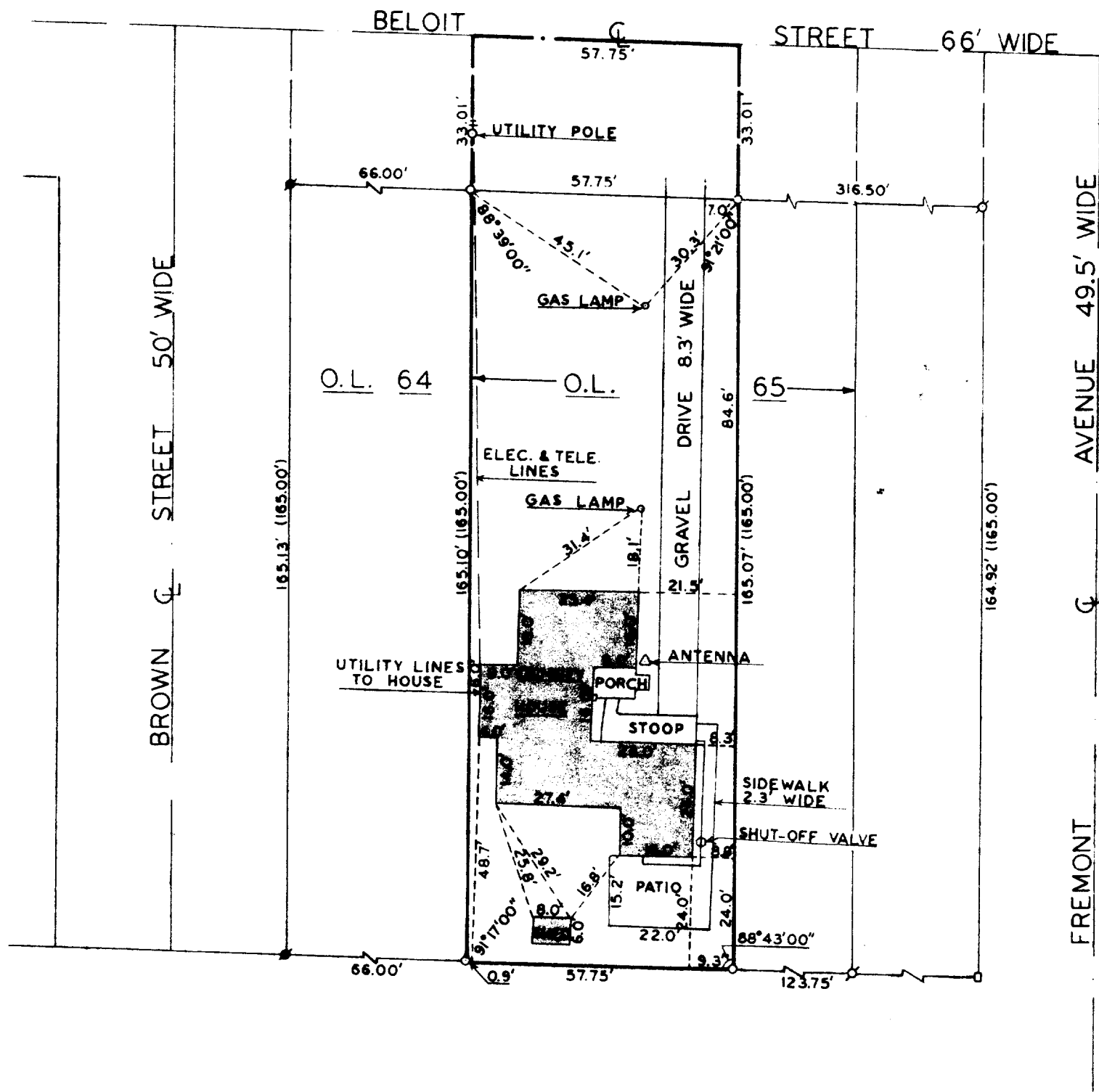

PLAT OF SURVEY OF

THE WEST 57.75' OF OUT-LOT 65, ASSESSOR PLAT, VILLAGE
OF WALWORTH, WALWORTH COUNTY, WISCONSIN.

ACCURACY: DISTANCES: $\pm 0.01'$
ANGLES: $\pm 05''$
ERROR OF CLOSURE: LESS THAN ONE PART IN 3,000

OWNER: ALFRED J. LANGBEIN



SCALE: 1" = 30'
LEGEND

- φ — IRON PIPE FOUND
- — IRON PIPE PLACED
- — CONCRETE MONUMENT FOUND
- x — SPIKE
- ▣ — IRON BAR FOUND
- () — AS PLATTED

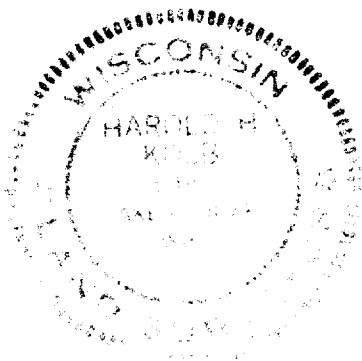

I, HAROLD H. KOLB, DO HEREBY CERTIFY THAT I HAVE
SURVEYED THE PROPERTY HEREON DESCRIBED ACCORDING
TO THE OFFICIAL RECORDS AND THAT THE PLAT HEREON
IS A CORRECT REPRESENTATION OF THE LOT LINES

Harold H. Kolb

HAROLD H. KOLB
WISCONSIN REGISTERED LAND SURVEYOR, S-137
DATE May 21, 1976