

**LAND-MARK SURVEYING**  
Mark L. Miritz  
Wisconsin Registered Land Surveyor S-2582

N9330 Knuteson Drive  
Whitewater, WI 53190  
Phone: (262) 495-3284  
FAX: (262) 495-8421  
LAND-MARKSURVEYING.COM

PLAT OF SURVEY

LOT 12 IN BLOCK 3 OF BIGFOOT RIDGE OF WALWORTH ADDITION NO. 1, LOCATED IN SECTION 22, TOWN 1 NORTH, RANGE 16 EAST, VILLAGE OF WALWORTH, WALWORTH COUNTY, WISCONSIN.

**OWNERS:**  
PATRICIA MARIE MECHER  
SCOTT JON MECHER  
544 AUTUMN DRIVE  
WALWORTH, WI 53184

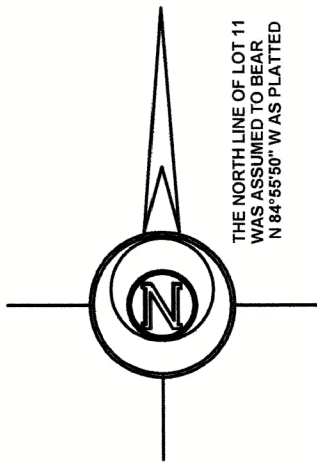

**LEGEND**

- ⊗ FOUND IRON PIPE 1 1/4"
- FOUND IRON ROD 3/4"
- FOUND IRON PIPE 2"
- ✕ FOUND CUT CROSS IN CONCRETE
- ( x x ) RECORDED AS DIMENSION
- ⊗ FOUND CHISEL CUT IN CONCRETE

SCALE: 1 INCH = 30 FEET

"I hereby certify that the above described property has been surveyed by me or under my direction and that the above map is a true representation thereof and shows the size and location of the property, its exterior boundaries, the location of all visible structures and dimensions of all principal buildings thereon, boundary fences, apparent easements, roadways and visible encroachments, if any."  
"This survey is made for the use of the present owners of the property, and also those who purchase, mortgage, or guarantee the title thereto within one year from date hereof."

*Mark L. Miritz*  
MARK L. MIRITZ  
WISCONSIN REGISTERED  
LAND SURVEYOR S-2582

DATE: JUNE 2, 2014 JOB NO. 14.504

REVISED OCT. 15, 2024 TO  
SHOW PROPOSED SHED

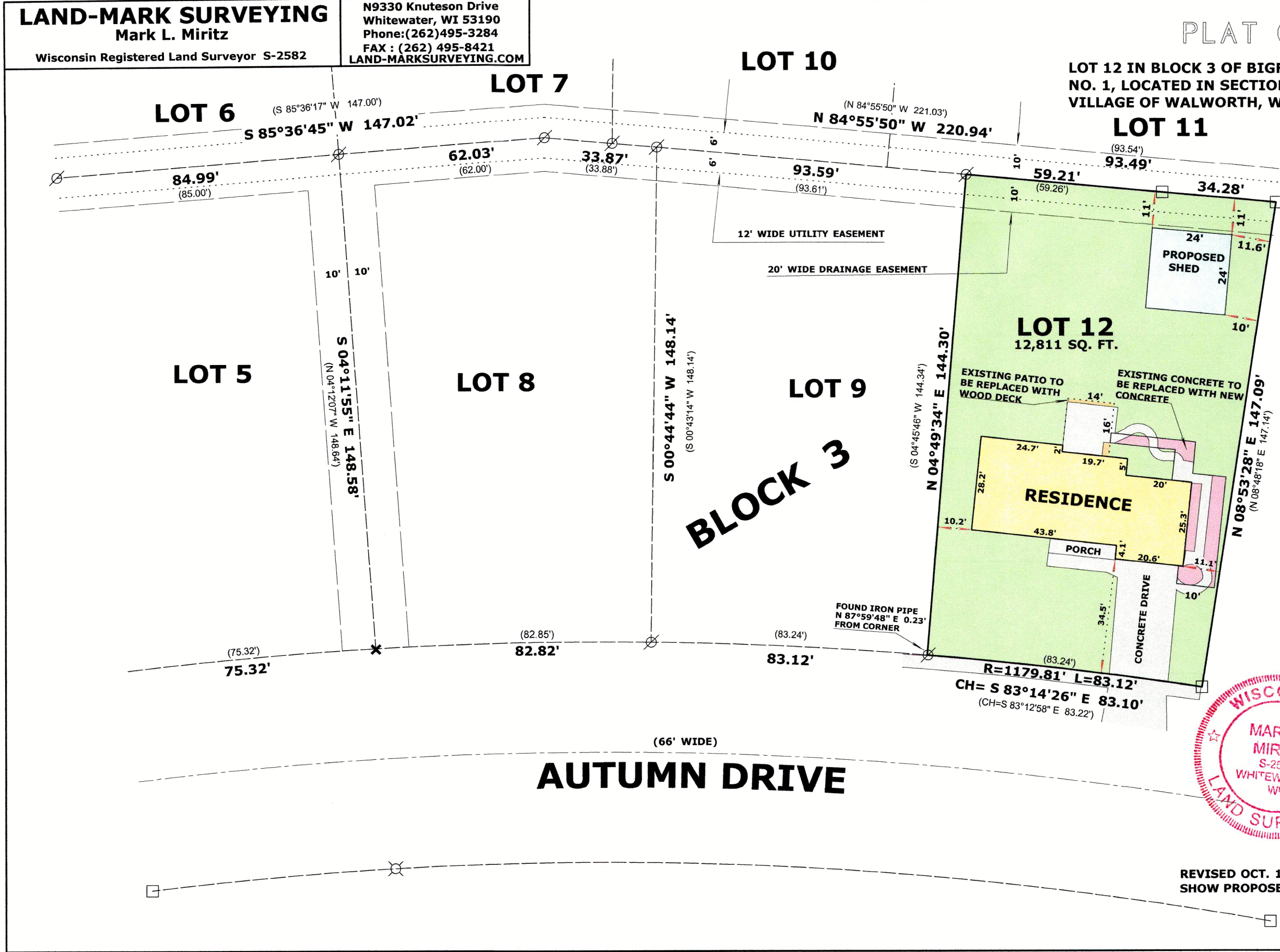

VBIG1-12

009-1383