

# PLAT OF SURVEY LOT 62 OF WALWORTH PRAIRIE SUBDIVISION

PART OF THE SW 1/4 OF THE SE 1/4 OF SECTION 21, TOWN 1 NORTH, RANGE 16 EAST  
VILLAGE OF WALWORTH, WALWORTH COUNTY, WISCONSIN

GRID NORTH  
WISCONSIN STATE PLANE COORDINATE SYSTEM  
SOUTH ZONE (NAD-83)  
NORTH LINE OF THE SE 1/4, SEC 21-1-16  
BEARS N 89°49'51" E

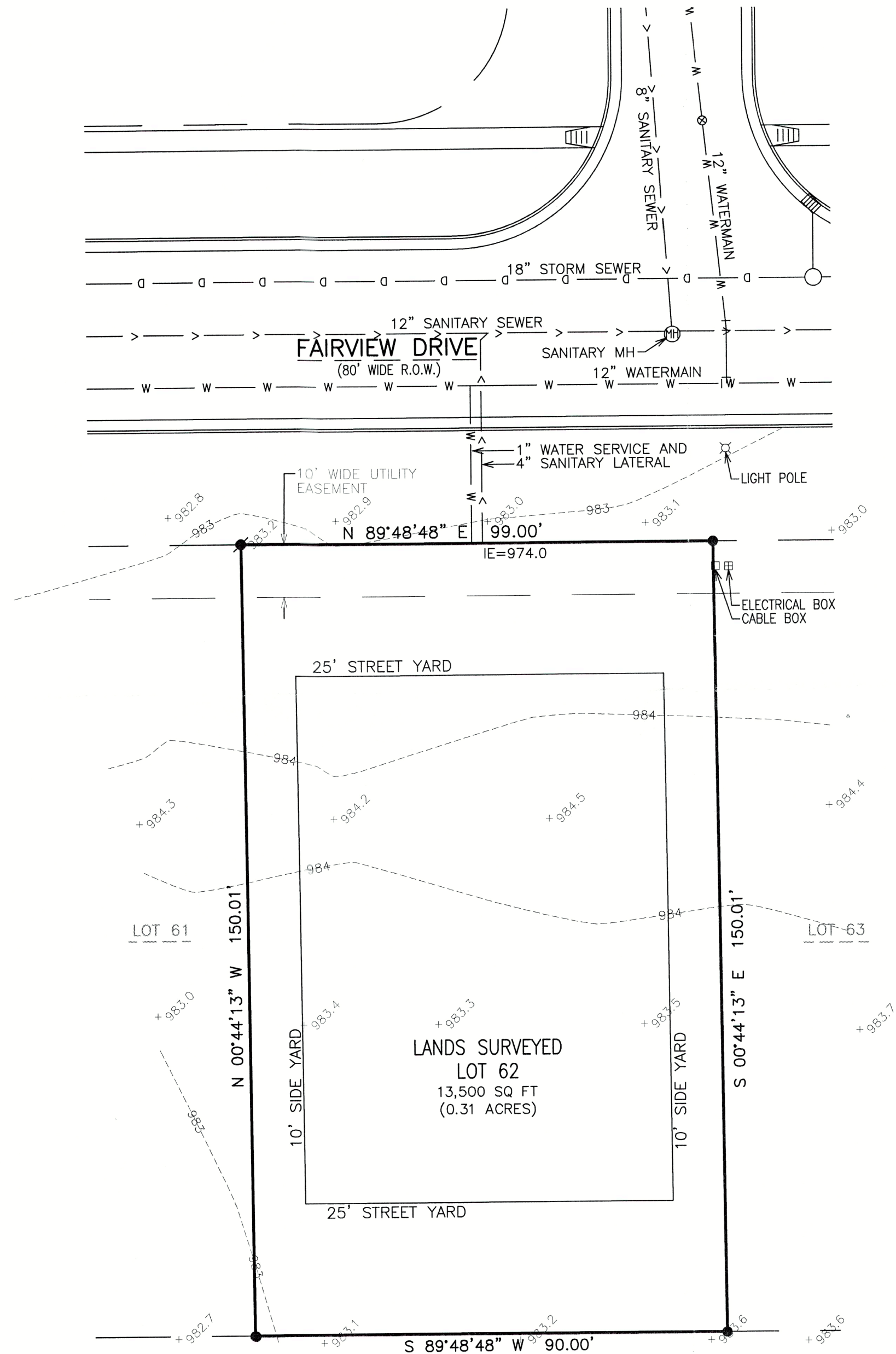

LEGEND

- = IRON REBAR FOUND 3/4" O.D.
- = IRON REBAR SET 3/4" x 18" x 1.13 lbs/ft
- {xxx} = RECORDED AS

UTILITIES TAKEN FROM RECORDS

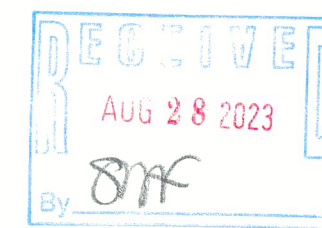

NOTE: COPIES OF THIS MAP TO WHICH THE FOLLOWING CERTIFICATE WILL APPLY SHOW THE SURVEYOR'S ORIGINAL SEAL AND SIGNATURE IN RED INK. COPIES BY ANY OTHER MEANS MAY HAVE ALTERATIONS WHICH DO NOT REPRESENT THE SURVEYOR'S WORK PRODUCT.

I HEREBY CERTIFY THAT THE ABOVE DESCRIBED PROPERTY HAS BEEN SURVEYED UNDER MY DIRECTION AND THAT THE ABOVE MAP IS A TRUE REPRESENTATION THEREOF AND SHOWS THE SIZE AND LOCATION OF THE PROPERTY AND ITS EXTERIOR BOUNDARIES. THIS SURVEY IS MADE FOR THE USE OF THE PRESENT OWNERS OF THE PROPERTY, AND ALSO THOSE WHO PURCHASE, MORTGAGE, OR GUARANTEE THE TITLE THERETO WITHIN ONE YEAR FROM THE DATE HEREOF.

DATED: 8/03/2023  
CHRISTOPHER A. HODGES  
P.L.S. 2760

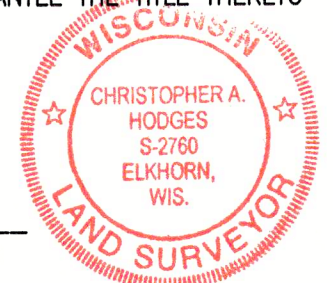

BOUNDARY SURVEY  
LOT 62  
WALWORTH PRAIRIE SUBDIVISION

WORK ORDERED BY -  
BRITTANY TRENT  
555 ZOR SHRINE PLACE, SUITE 100  
MADISON, WI 53719

FARRIS, HANSEN & ASSOCIATES, INC.  
ENGINEERING - ARCHITECTURE - SURVEYING  
7 RIDGWAY COURT P.O. BOX 437  
ELKHORN, WISCONSIN 53121  
PHONE: (262) 723-2098 e-mail: office@farris-hansen.com

REVISIONS

PROJECT NO.  
6763.62  
DATE:  
8/03/2023  
SHEET NO.  
1 OF 1