

PLAT OF SURVEY LOT 58 OF WALWORTH PRAIRIE SUBDIVISION

PART OF THE NW 1/4 OF THE SE 1/4 OF SECTION 21, TOWN 1 NORTH, RANGE 16 EAST
VILLAGE OF WALWORTH, WALWORTH COUNTY, WISCONSIN

WISCONSIN STATE PLANE COORDINATE SYSTEM
SOUTH ZONE (NAD-83)
EAST LINE OF LOTS 58-54
BEARS S 01°38'02" E

BOUNDARY SURVEY
LOT 58
WALWORTH PRAIRIE SUBDIVISION

WORK ORDERED BY -
JUAN RIVERA
108 WINDMILL LANE
WALWORTH, WI 53184

FARRIS, HANSEN & ASSOCIATES, INC.
ENGINEERING - ARCHITECTURE - SURVEYING
7 RIDGEWAY COURT P.O. BOX 437
ELKHORN, WISCONSIN 53121
OFFICE: (262) 723-2098 FAX: (262) 723-5886

REVISIONS
6/14/2022 - DHC
BOUNDARY AND
HARD SURFACES

PROJECT NO.
6763.58

DATE
1/04/2008

SHEET NO.
1 OF 1

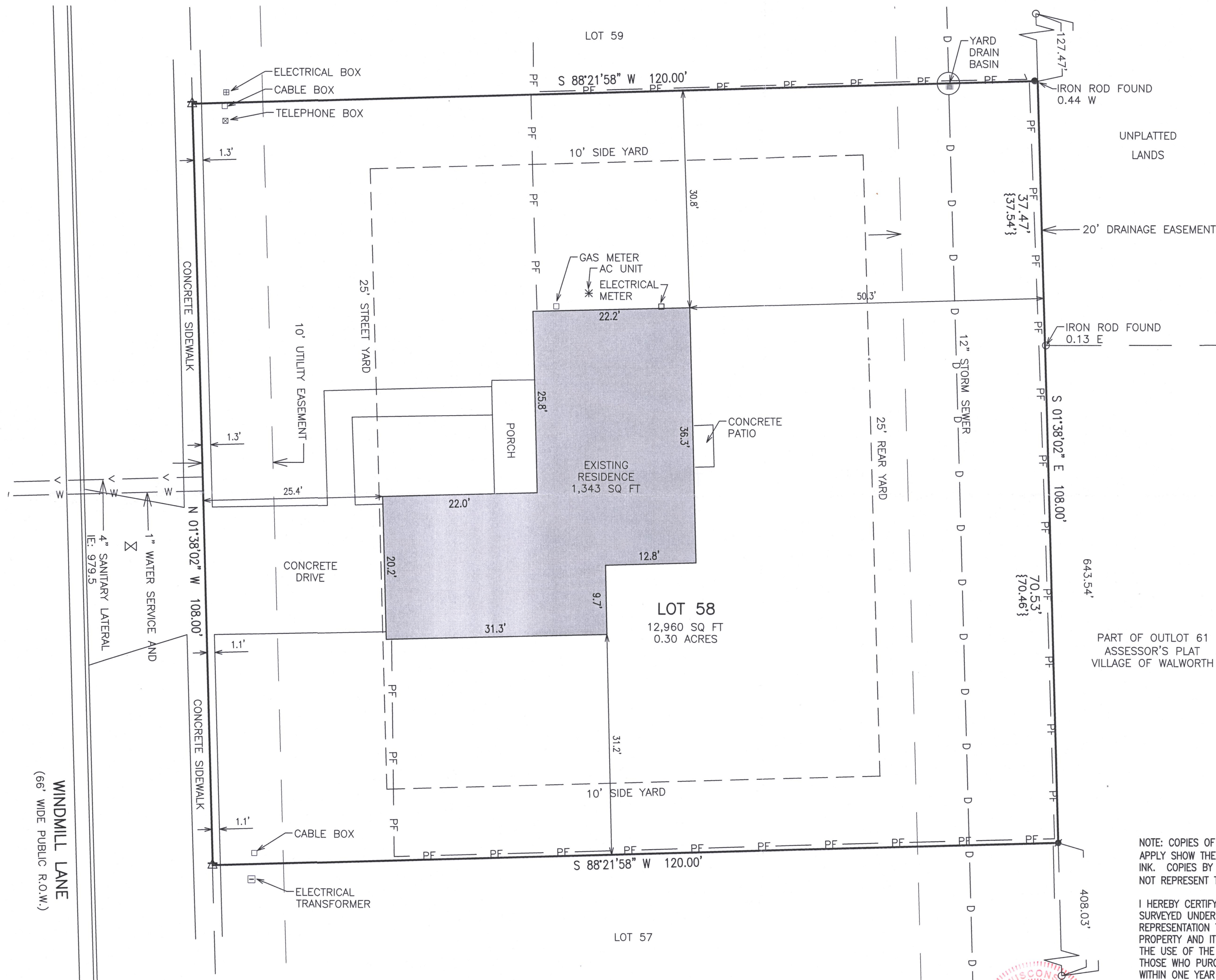

DATED: 1/04/2008
ORIGINAL SURVEY 01/04/08
BY PETE GORDON/UPDATED
6/14/22 FOR HARD SURFACES

CHRISTOPHER A. HODGES
P.L.S. 2760



X:\Projects\6763\6763_58\ACAD\6763-58r0.dwg

VWA-58

009-1364