

PLAT OF SURVEY

LEGAL DESCRIPTION

LOCATED IN THE SOUTHEAST 1/4 OF THE NORTHEAST 1/4, SECTION 6,
TOWNSHIP 1 NORTH, RANGE 17 EAST, IN THE VILLAGE OF WILLIAMS
BAY, WALWORTH COUNTY, WISCONSIN.

LOT 2 OF CERTIFIED SURVEY MAP NO. 3355, RECORDED IN VOLUME 19
OF CERTIFIED SURVEYS, PAGE 109, WALWORTH COUNTY.

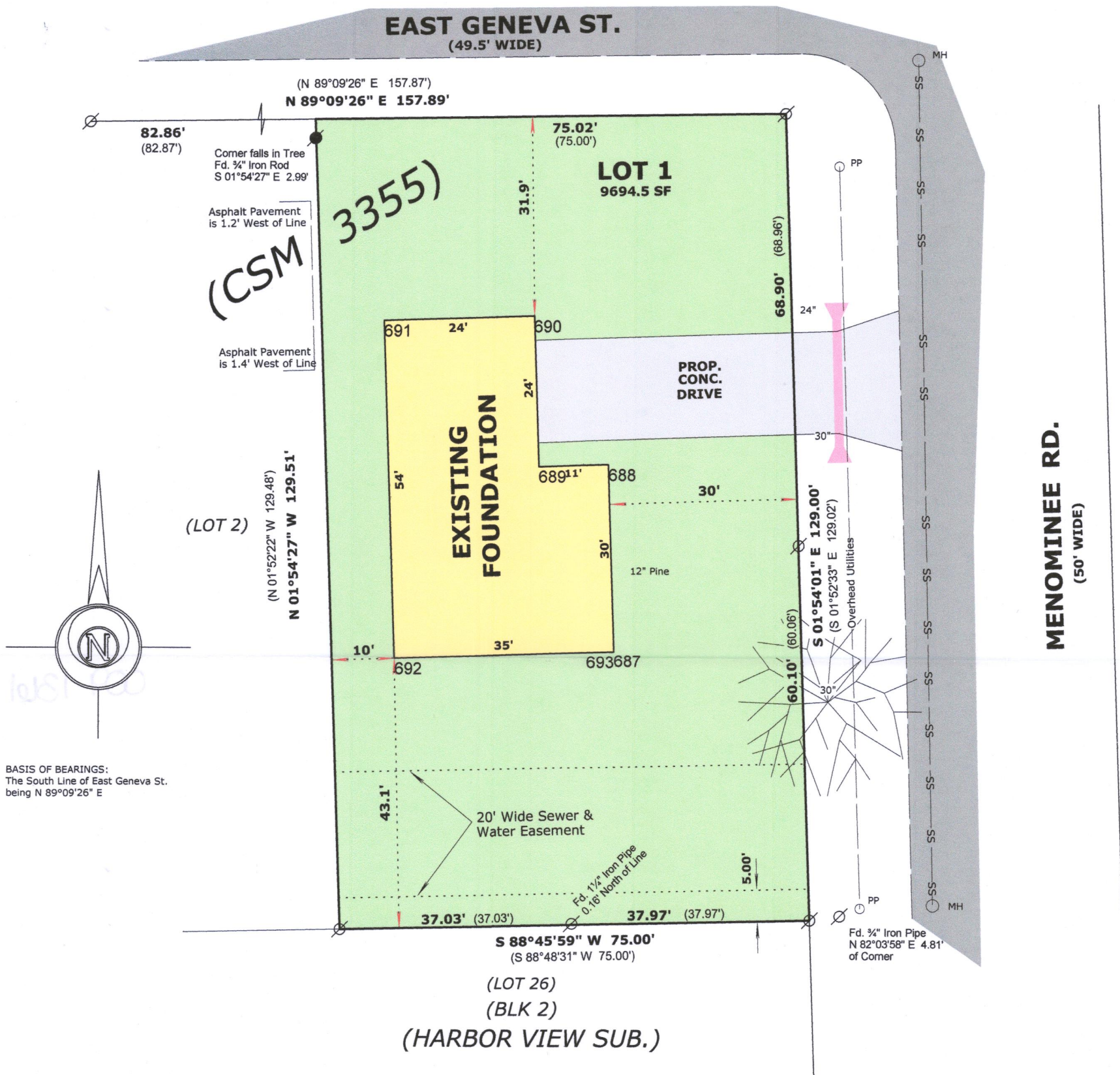

ORDERED BY:
Basso Builders Inc.
405 Skyline Dr.
Lake Geneva, WI 53147

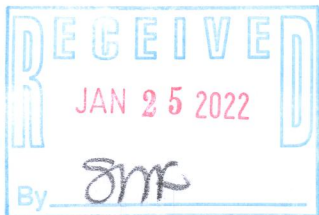

12/14/2021 to show foundation "AS BUILT"

9/11/2021 Add DW Culvert Revise Basin Location & Depth

8/09/2021 Revised for Grading Plan Purposes

LEGEND

- FOUND IRON PIPE
- FOUND IRON ROD
- RECORDED AS DIMENSION

SCALE: 1 INCH = 20 FEET

"I hereby certify that the above described property has been surveyed by me or under my direction and that the above map is a true representation thereof and shows the size and location of the property, its exterior boundaries, the location of all visible structures and dimensions of all principal buildings thereon, boundary fences, apparent easements, roadways and visible encroachments, if any."
"This survey is made for the use of the present owners of the property, and also those who purchase, mortgage, or guarantee the title thereto within one year from date hereof."

MARK L. MIRITZ
WISCONSIN PROFESSIONAL
LAND SURVEYOR S-2582

DATE: July 21, 2021 JOB NO. 21.706

WA3355-2

009-1361