

LAND-MARK SURVEYING

Mark L. Miritz

Wisconsin Professional Land Surveyor S-2582

N9330 Knuteson Drive  
Whitewater, WI 53190  
Phone: (262) 949-1239

MARKMIRITZ@  
LAND-MARKSURVEYING.COM

A PARCEL OF LAND LOCATED IN THE NORTHWEST 1/4 OF SECTION 22, TOWN 1 NORTH, RANGE 16 EAST, VILLAGE OF WALWORTH, WALWORTH COUNTY, WISCONSIN, DESCRIBED AS FOLLOWS: COMMENCING 66 1/2 RODS NORTH AND 52 RODS EAST OF THE 1/4 POST BETWEEN SECTIONS 21 AND 22 IN TOWN 1 NORTH, RANGE 16 EAST; THENCE SOUTH 12 1/2 RODS; THENCE EAST 4 RODS; THENCE NORTH 12 1/2 RODS; THENCE WEST 4 RODS TO THE PLACE OF BEGINNING.  
ALSO KNOWN AS OUTLOT NO. 143 OF THE ASSESSOR'S PLAT OF THE VILLAGE OF WALWORTH, WALWORTH COUNTY, WISCONSIN.

PLAT OF SURVEY

ORDERED BY:  
BECKY MERWIN  
THE RAULAND AGENCY  
118 KENOSHA STREET  
WALWORTH, WI 53184

(49.5' WIDE)

HOWARD STREET

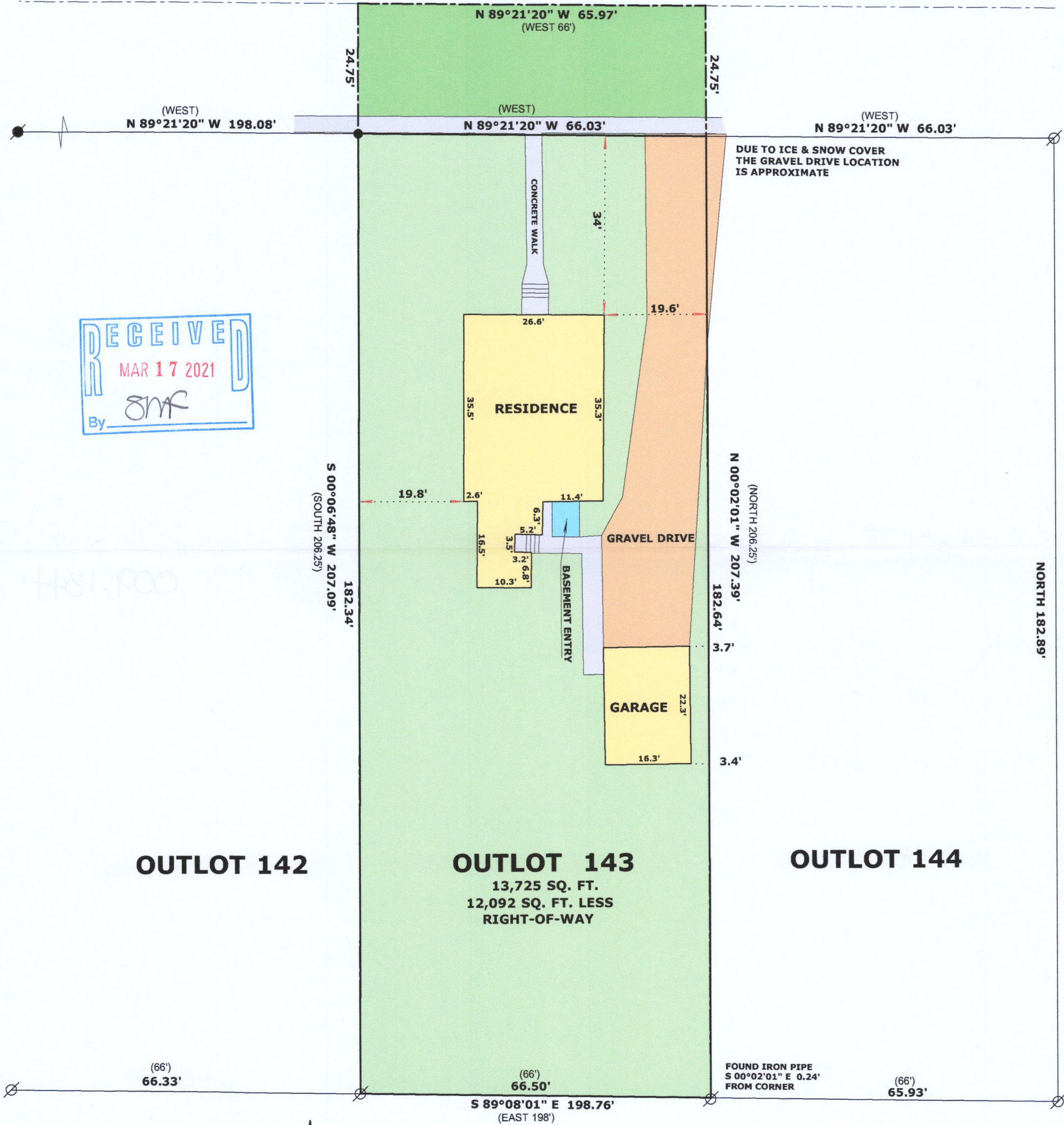

LEGEND

- FOUND IRON PIPE
- FOUND IRON ROD
- SET IRON ROD, 18" LONG, WEIGHING 1.5 LBS./LINEAL FT., 3/4" DIA.
- RECORDED AS DIMENSION

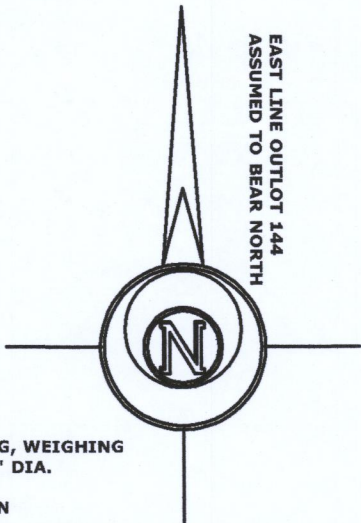

SCALE: 1 INCH = 20 FEET

"I hereby certify that the above described property has been surveyed by me or under my direction and that the above map is a true representation thereof and shows the size and location of the property, its exterior boundaries, the location of all visible structures and dimensions of all principal buildings thereon, boundary fences, apparent easements, roadways and visible encroachments, if any."  
"This survey is made for the use of the present owners of the property, and also those who purchase, mortgage, or guarantee the title thereto within one year from date hereof."

Mark L. Miritz  
MARK L. MIRITZ  
WISCONSIN PROFESSIONAL  
LAND SURVEYOR S-2582

DATE: JAN. 20, 2021 JOB NO. 21.102

VWP-1165

009-1344