

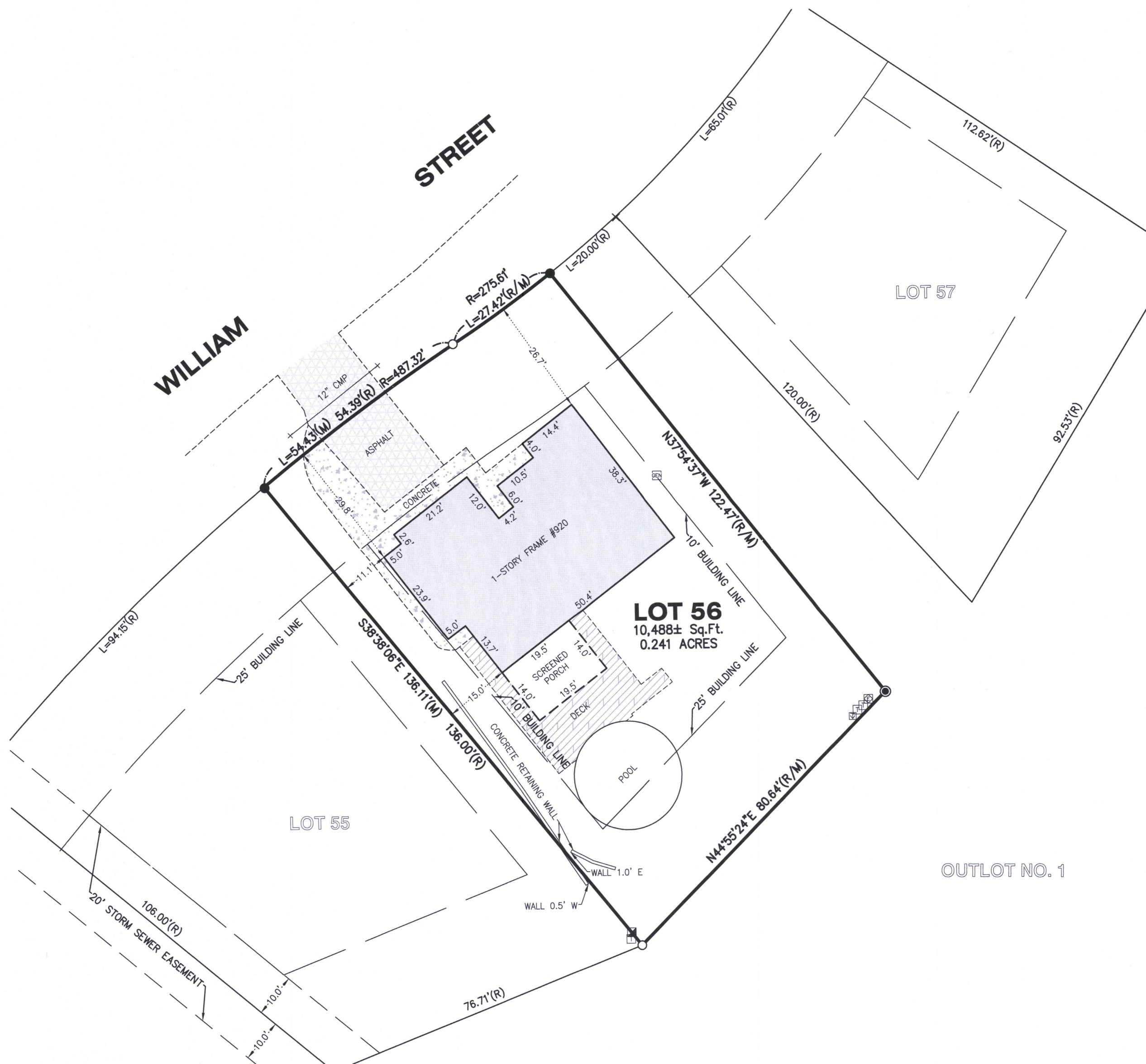

Vanderstappen
Land Surveying, Inc.
www.vandersinc.com
1316 N. Madison St.
Woodstock, Illinois 60098
ph. 815-337-8310 fax 815-337-8314
"Always faithful to the property line"

PLAT OF SURVEY

Lot 56 in Oak Knolls of Walworth Addition No. 1, a
Resubdivision of Outlot No. 1 of Oak Knolls of Walworth, being
a Subdivision of the Southeast Quarter of the Southeast
Quarter of Section 22, Town 1 North, Range 16 East, in the
Village of Walworth, County of Walworth, State of Wisconsin.



LEGEND	
■	ELECTRIC RISER
●	FOUND IRON BAR
○	FOUND IRON PIPE
☐	GENERATOR
●	SET IRON BAR
☐	TELEPHONE RISER
☐	TRANSFORMER
☐	TV RISER
(M)	MEASURE
(R)	RECORD

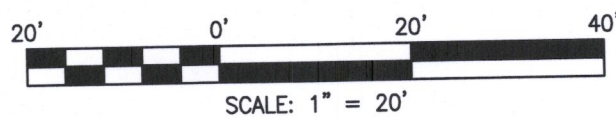

SURVEY COMPLETED WITH OVER 6" OF SNOW COVER. SOME GROUND
IMPROVEMENTS MAY NOT HAVE BEEN VISIBLE & SURVEYED AT THIS TIME.

NOTE: Only those Building Line Restrictions or
Easements shown on a Recorded Subdivision Plat are
shown hereon unless the description ordered to be
surveyed contains a proper description of the required
building lines or easements.
* No distance should be assumed by scaling.
* No underground improvements have been located
unless shown and noted.
* No representation as to ownership, use,
or possession should be hereon implied.
* This Survey and Plat of Survey are void without
original embossed or colored seal and signature
affixed.

Compare your description and site markings with this
plat and AT ONCE report any discrepancies which you
may find.

STATE OF ILLINOIS)
COUNTY OF McHENRY) S.S.

In my professional opinion, and based on my observations, I hereby certify
that the above described property has been surveyed under my direction
and that the above map is a true representation thereof and shows the
size and location of all visible structures, and dimensions of all principle
buildings thereon, boundary fences, apparent easements, roadways, and
visible encroachments, if any. This survey is made for the use of the
present owners of the property, and also those who purchase, mortgage, or
guarantee the title thereto within one year from the date hereof.

Dated at Woodstock, McHenry County, Illinois 1/23 A.D., 20 20.

Vanderstappen Land Surveying, Inc.
Design Firm No. 184-002792

By: _____ Wisconsin Registered Land Surveyor No. S1777

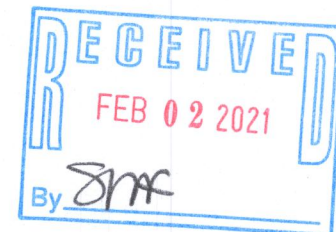

CLIENT: DAPRILE PROPERTIES
DRAWN BY: CKV CHECKED BY: WJV
SCALE: 1"=20' SEC. 22 T. 01 R. 16 E.
BASIS OF BEARING: ASSUMED
P.I.N.: VLK1 00029
JOB NO.: 200032 I.D. LSS
FIELDWORK COMP.: 01/21/20 BK. PG. _____
ALL DISTANCES SHOWN IN FEET AND DECIMAL REF: _____
PARTS THEREOF CORRECTED TO 68° F.