

PLAT OF SURVEY & TOPOGRAPHIC MAPPING LOT 18 OF WHITETAIL RIDGE SUBDIVISION

LOCATED IN PART OF THE SE 1/4 OF THE SW 1/4
OF SECTION 15, TOWN 1 NORTH, RANGE 16 EAST,
VILLAGE OF WALWORTH, WALWORTH COUNTY, WISCONSIN

GRID NORTH
WISCONSIN STATE PLANE COORDINATE SYSTEM
W. LINE OF THE SW 1/4 OF
SECTION 15-1-16 BEARS
N 01°12'20" W

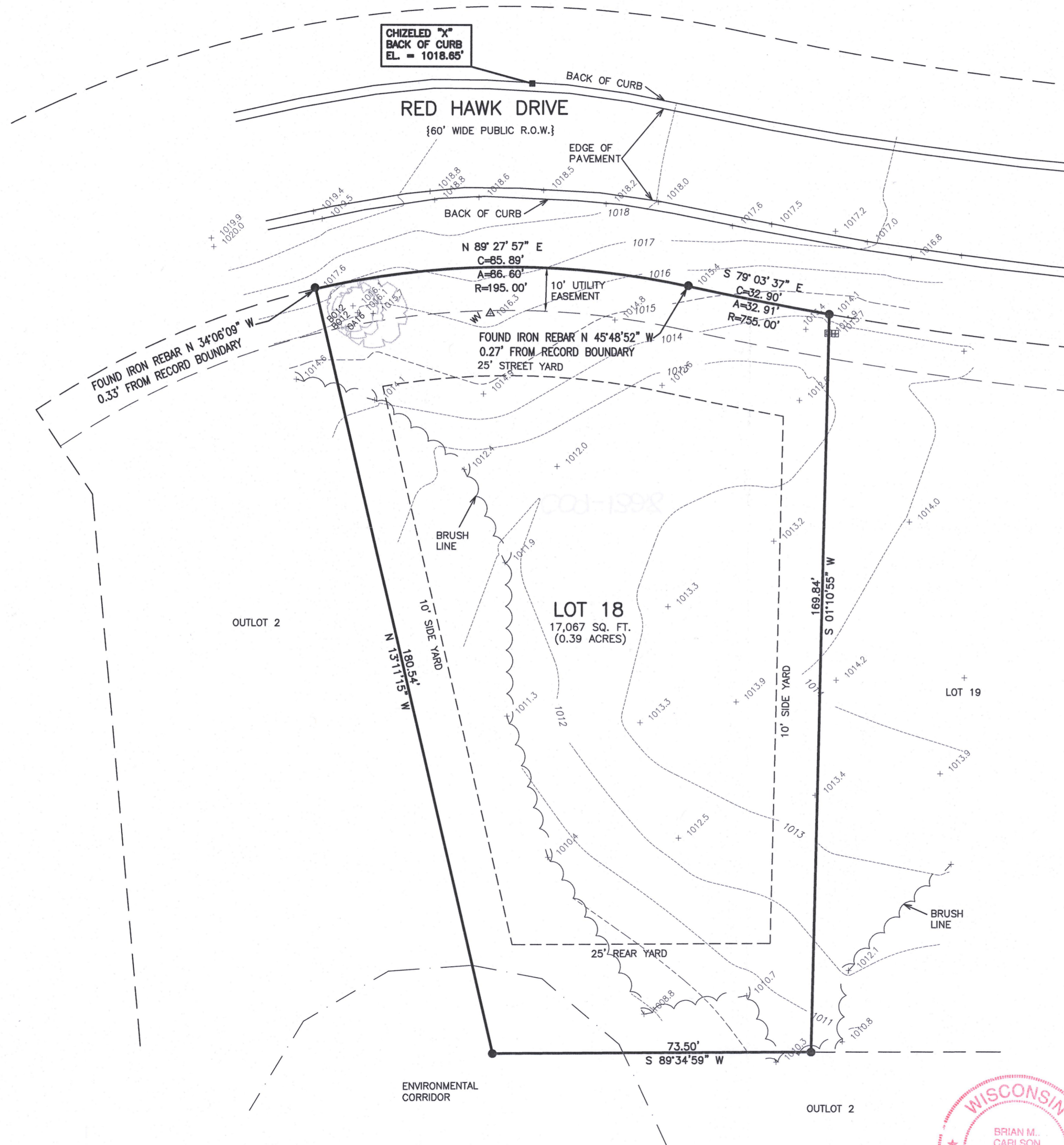

20 10 0 20 40 60 80
MAP SCALE IN FEET - ORIGINAL 1"=20'



NOTE: COPIES OF THIS MAP TO WHICH THE FOLLOWING CERTIFICATE WILL APPLY SHOW THE SURVEYOR'S ORIGINAL SEAL AND SIGNATURE IN RED INK. COPIES BY ANY OTHER MEANS MAY HAVE ALTERATIONS WHICH DO NOT REPRESENT THE SURVEYOR'S WORK PRODUCT.

I HEREBY CERTIFY THAT THE ABOVE DESCRIBED PROPERTY HAS BEEN SURVEYED UNDER MY DIRECTION AND THAT THE ABOVE MAP IS A TRUE REPRESENTATION THEREOF AND SHOWS THE SIZE AND LOCATION OF THE PROPERTY AND ITS EXTERIOR BOUNDARIES. THIS SURVEY IS MADE FOR THE USE OF THE PRESENT OWNERS OF THE PROPERTY, AND ALSO THOSE WHO PURCHASE, MORTGAGE, OR GUARANTEE THE TITLE THERETO WITHIN ONE YEAR FROM THE DATE HEREOF.

DATED: 06/25/2020

BRIAN M. CARLSON P.L.S. 2039



TOPOGRAPHIC SURVEY
854 RED HAWK DRIVE
WALWORTH, WI 53184

WORK ORDERED BY -
TRACY GROUP
525 KENOSHA STREET SUITE D
WALWORTH, WI 53184

FARRIS, HANSEN & ASSOCIATES, INC.
ENGINEERING - ARCHITECTURE - SURVEYING
7 RIDGWAY COURT P.O. BOX 437
ELKHORN, WISCONSIN 53121
OFFICE: (262) 723-2098 FAX: (262) 723-5886

REVISIONS

03/08/2016
TOPO. SURVEY

06/25/2020 - LB
RESURVEYED

PROJECT NO.
6460.18

DATE:
12/06/2005

SHEET NO.
1 OF 1

VWR-18

009-1328