

PLAT OF SURVEY

LEGAL DESCRIPTION

LOCATED IN THE NORTHEAST 1/4 OF THE SOUTHWEST 1/4, SECTION 22,
TOWNSHIP 1 NORTH, RANGE 16 EAST, IN THE VILLAGE OF WALWORTH,
WALWORTH COUNTY, WISCONSIN

LOT 12, LIBRARY SQUARE NORTH SUBDIVISION

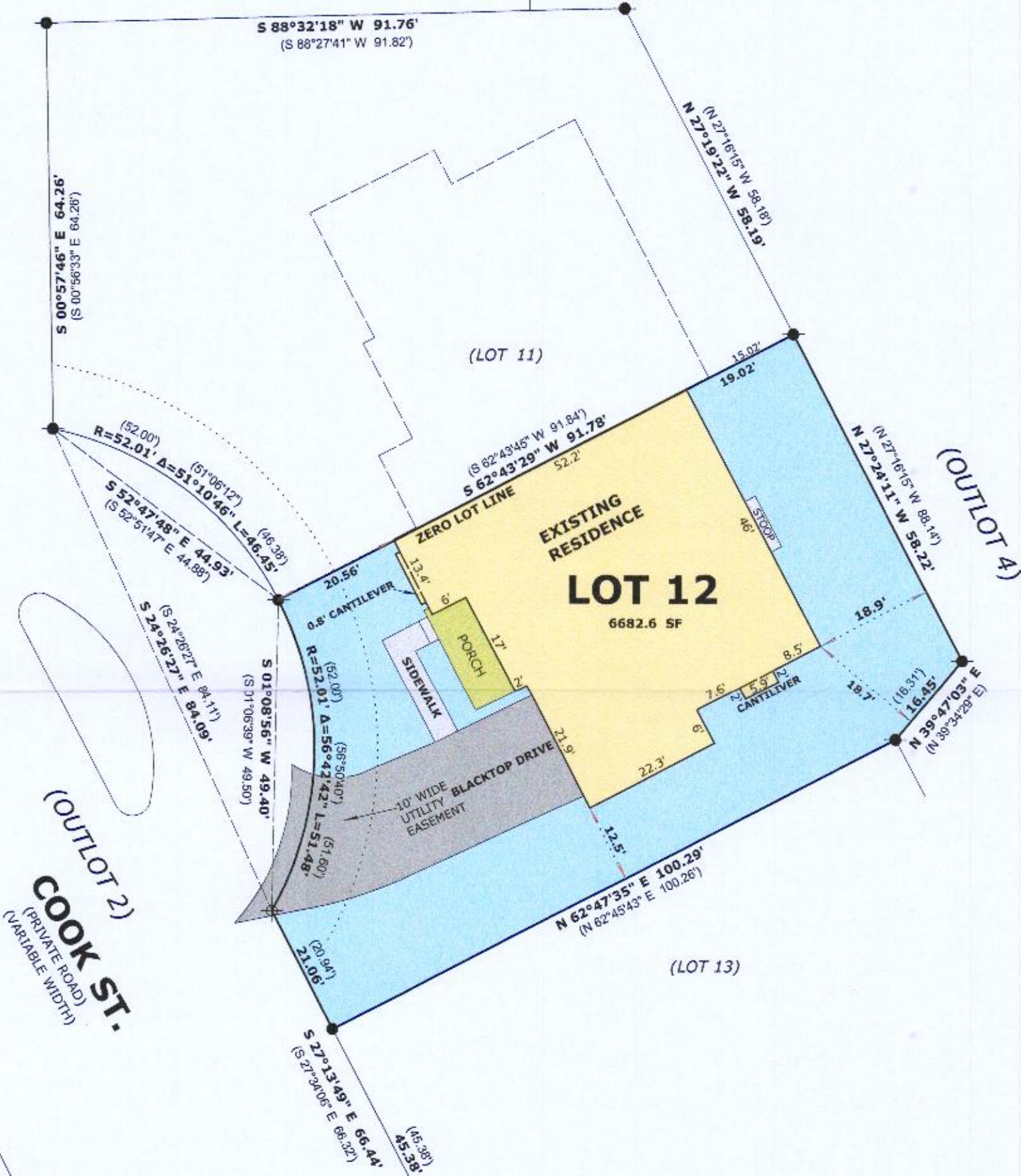

LEGEND

- FOUND IRON ROD
- ⊗ FOUND PK NAIL
- SET IRON ROD, 18" LONG, WEIGHING 1.5 LBS./LINEAL FT., 3/4" DIA.
- (xx) RECORDED AS DIMENSION

SCALE: 1 INCH = 20 FEET

"I hereby certify that the above described property has been surveyed by me or under my direction and that the above map is a true representation thereof and shows the size and location of the property, its exterior boundaries, the location of all visible structures and dimensions of all principal buildings thereon, boundary fences, apparent easements, roadways and visible encroachments, if any."
"This survey is made for the use of the present owners of the property, and also those who purchase, mortgage, or guarantee the title thereto within one year from date hereof."

Mark L. Miritz
MARK L. MIRITZ
WISCONSIN PROFESSIONAL
LAND SURVEYOR S-2582

DATE: February 8, 2020 JOB NO. 20.202

