

# PLAT OF SURVEY -OF-

LOT 7 OF OAK KNOLLS OF WALWORTH BEING A SUBDIVISION OF THE SOUTHEAST 1/4 OF THE SOUTHEAST 1/4 OF SECTION 22, TOWN 1 NORTH, RANGE 16 EAST, IN THE VILLAGE OF WALWORTH, COUNTY OF WALWORTH, STATE OF WISCONSIN.

SURVEY FOR: STEVE NEGA  
SURVEY ADDRESS: 840 BENNETT DRIVE

GRAPHIC SCALE

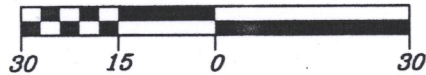

SCALE: 1" = 30'

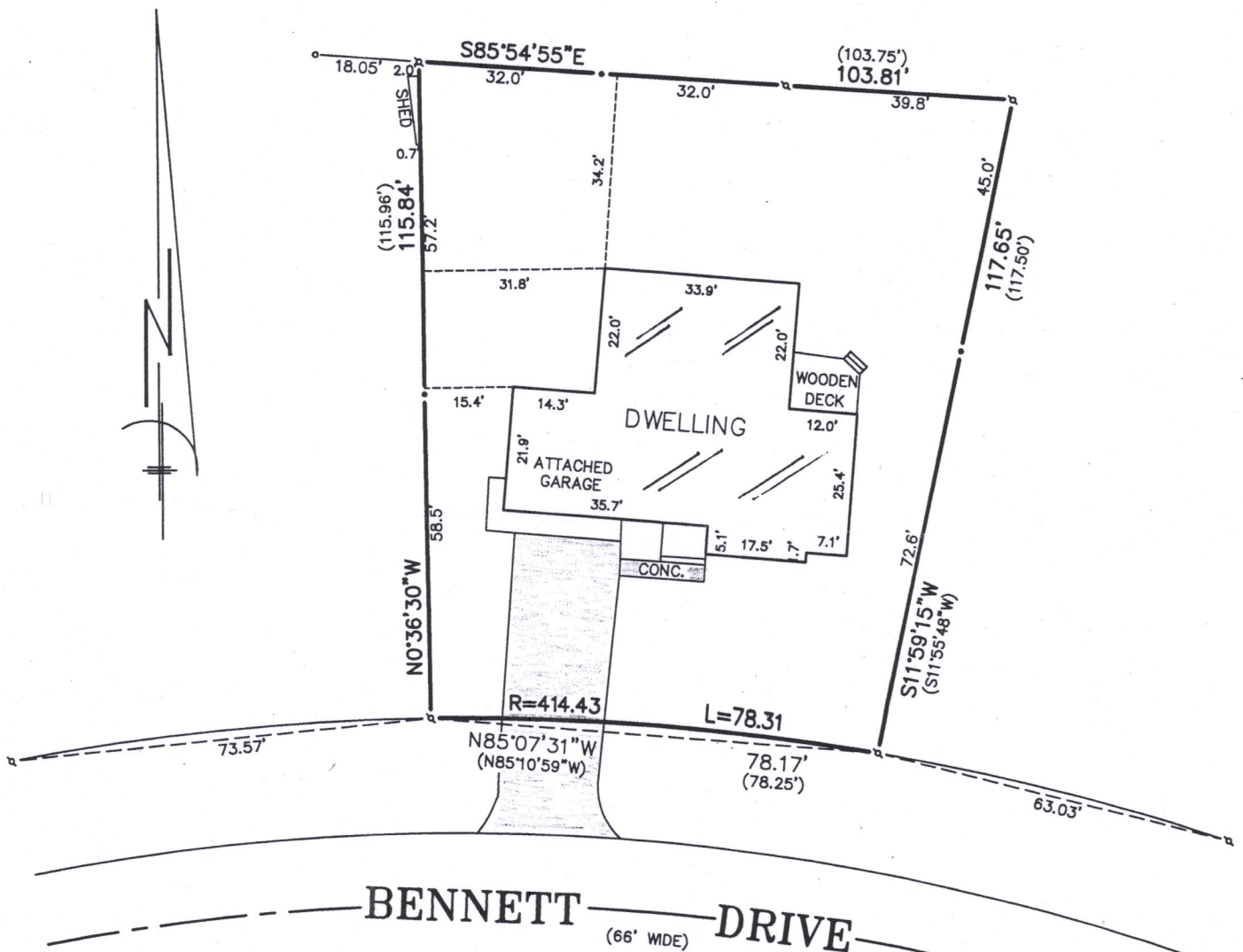

## LEGEND

- FOUND IRON PIPE
- SET IRON PIPE
- ⊥ FOUND IRON ROD
- FOUND CONCRETE MONUMENT

"I hereby certify that I have surveyed the above described property and that the above map is a correct representation thereof and shows the size and location of the property, its exterior boundaries, the location of all visible structures and dimensions of all principal buildings thereon, boundary fences, apparent easements, roadways and encroachments, if any."

"This survey is made for the use of the present owners of the property, and those who purchase, mortgage, or guarantee the title thereto within one year from date hereof."

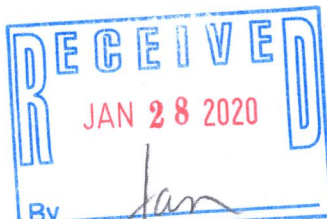

THIS IS NOT AN ORIGINAL PRINT  
UNLESS THIS SEAL IS RED.



**B.W. SURVEYING, INC.**

412 N. PINE STREET  
BURLINGTON, WI 53105  
(262)-767-0225

*Robert J. Wetzel*  
ROBERT J. WETZEL S-1778

JULY 25, 2019  
DATE

9915  
JOB NUMBER

VOK-7

009-1321