

PLAT OF SURVEY

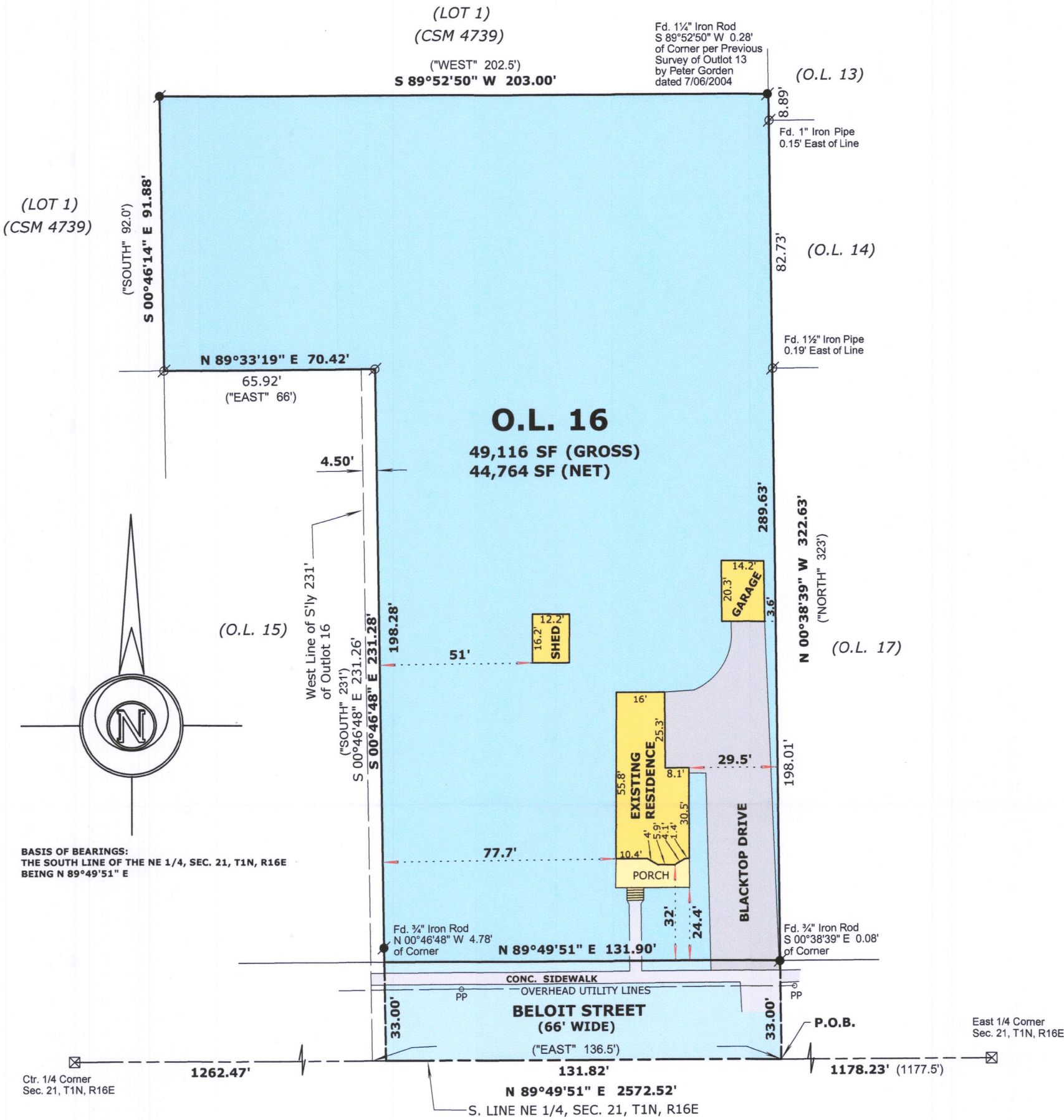

LEGAL DESCRIPTION

Located in the Southeast 1/4 and the Southwest 1/4, both in the Northeast 1/4, Section 21, Township 1 North, Range 16 East, in the Village of Walworth, Walworth Co., Wisconsin

Outlot 16, excepting the Westerly 4.5 feet of the Southerly 231 feet, Assessor's Plat of the Village of Walworth, Walworth County, Wisconsin.

Also described as:
Beginning at a point on the South line of the Northeast 1/4 of Section 21, Township 1 North, Range 16 East of Walworth County, Wisconsin, that is located 1177.5 feet West of the East 1/4 Section corner of said Section; thence North 323 feet; thence West 202.5 feet; thence South 92.0 feet; thence East 66 feet; thence South 231 feet; thence East 136.5 feet to the place of Beginning. Excepting therefrom the Westerly 4.5 feet of the Southerly 231 feet.

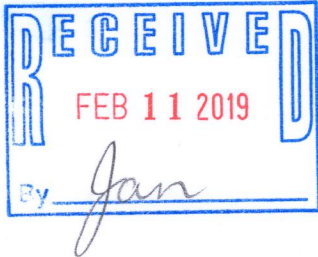

LEGEND

- FOUND IRON PIPE
- FOUND IRON ROD
- FOUND COUNTY MONUMENT
- RECORDED AS DIMENSION
- EXISTING FENCE

SCALE: 1 INCH = 40 FEET

"I hereby certify that the above described property has been surveyed by me or under my direction and that the above map is a true representation thereof and shows the size and location of the property, its exterior boundaries, the location of all visible structures and dimensions of all principal buildings thereon, boundary fences, apparent easements, roadways and visible encroachments, if any."
"This survey is made for the use of the present owners of the property, and also those who purchase, mortgage, or guarantee the title thereto within one year from date hereof."



Mark L. Miritz
MARK L. MIRITZ
WISCONSIN PROFESSIONAL
LAND SURVEYOR S-2582

DATE: January 18, 2019 JOB NO. 19.103

VWP-25 009-1310