

Plat of Survey

The East 57.75 feet of the West 115.50 feet of Outlot No. 65 of the Village of Walworth, according to the Assessor's Plat thereof on File in the Office of the Register of Deeds in and for Walworth County, Wisconsin.

Surveyed for: Bob Lancour

Survey address: 221 Beloit Street

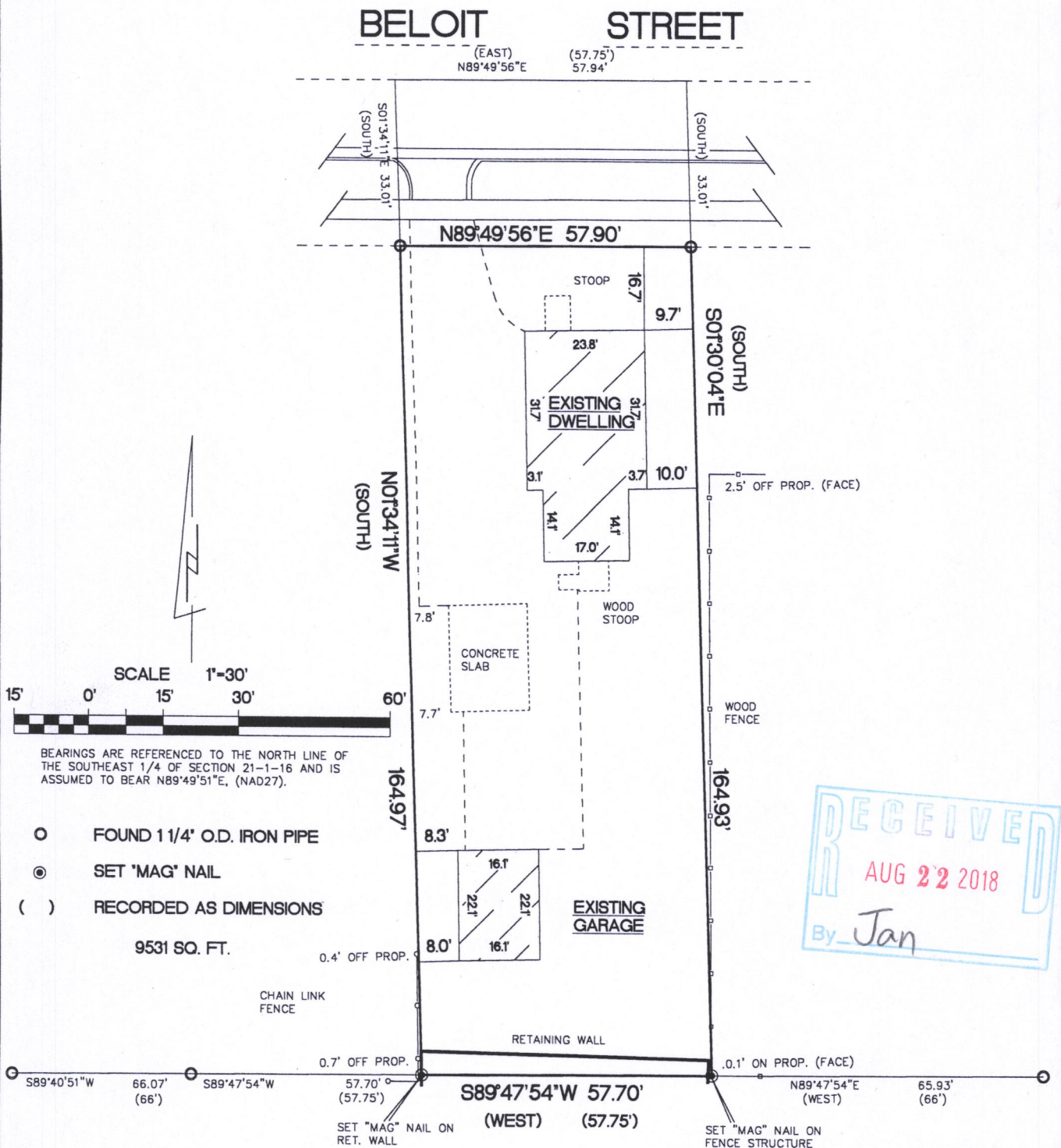

"I hereby certify that I have surveyed the above described property and that the above map is a true representation thereof and shows the size and location of the property, its exterior boundaries, the location of all visible structures and dimensions of all principal buildings thereon, boundary fences, apparent easements, roadways and encroachments if any"

"This survey is made for the use of the present owners of the property, and also those who purchase, mortgage or guarantee the title thereto within one year from date hereof."

**KETTLE MORAINES SURVEYING INC.**  
S75 W36245 Wilton Road  
Eagle Wisconsin 53119  
P.O. Box 357  
(262) 594-3484  
kettlemorainesurvey.com  
Terrance E. Pisarek P.L.S.

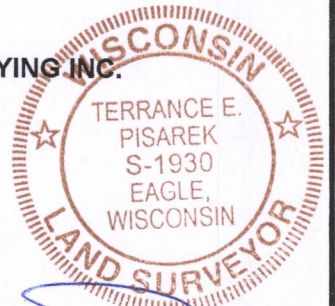

THIS IS NOT AN ORIGINAL SURVEY UNLESS THE SEAL IS RED.

6/1/18

DATE

TEP

FIELD WORK BY

TEP

DRAWN BY

18065

JOB NUMBER

VWP-76

009-1303