

# LAND-MARK SURVEYING

Mark L. Miritz

Wisconsin Professional Land Surveyor S-2582

N9330 Knuteson Drive  
Whitewater, WI 53190  
Phone: (262) 495-3284

MARKMIRITZ@  
LAND-MARKSURVEYING.COM

## PLAT OF SURVEY

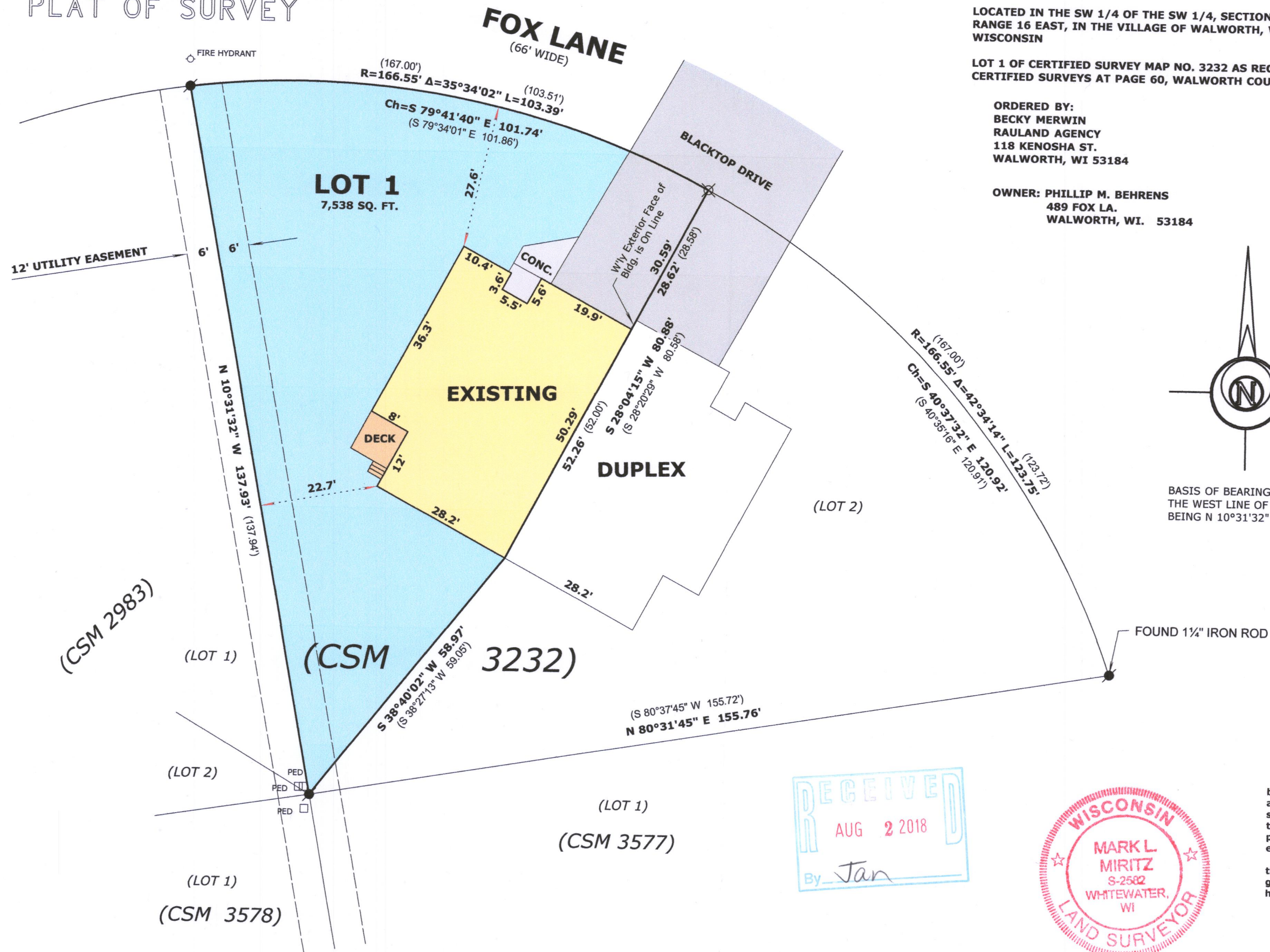

### LEGAL DESCRIPTION

LOCATED IN THE SW 1/4 OF THE SW 1/4, SECTION 15, TOWNSHIP 1 NORTH,  
RANGE 16 EAST, IN THE VILLAGE OF WALWORTH, WALWORTH COUNTY,  
WISCONSIN

LOT 1 OF CERTIFIED SURVEY MAP NO. 3232 AS RECORDED IN VOL. 18 OF  
CERTIFIED SURVEYS AT PAGE 60, WALWORTH COUNTY RECORDS.

ORDERED BY:  
BECKY MERWIN  
RAULAND AGENCY  
118 KENOSHA ST.  
WALWORTH, WI 53184

OWNER: PHILLIP M. BEHRENS  
489 FOX LA.  
WALWORTH, WI. 53184

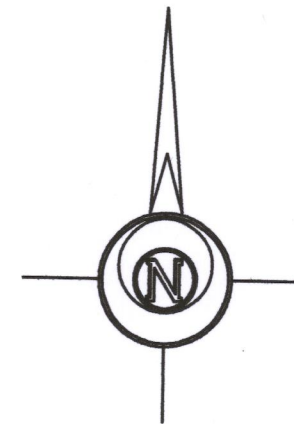

BASIS OF BEARINGS:  
THE WEST LINE OF LOT 1 CSM 3232  
BEING N 10°31'32" W

### LEGEND

- SET PK. NAIL
- FOUND 3/4" IRON ROD UNLESS OTHERWISE NOTED

SCALE: 1 INCH = 20 FEET

"I hereby certify that the above described property has been surveyed by me or under my direction and that the above map is a true representation thereof and shows the size and location of the property, its exterior boundaries, the location of all visible structures and dimensions of all principal buildings thereon, boundary fences, apparent easements, roadways and visible encroachments, if any."  
"This survey is made for the use of the present owners of the property, and also those who purchase, mortgage, or guarantee the title thereto within one year from date hereof."

*Mark L. Miritz*  
MARK L. MIRITZ  
WISCONSIN PROFESSIONAL  
LAND SURVEYOR S-2582

DATE: July 5, 2018 JOB NO. 18.702

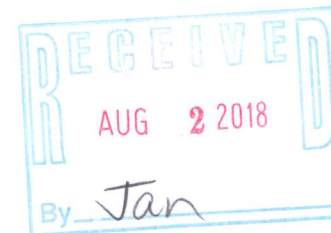

VA 3232-1

009-1302