

GEORGE T. DUNHAM
SURVEYOR
DELAVER, WISCONSIN

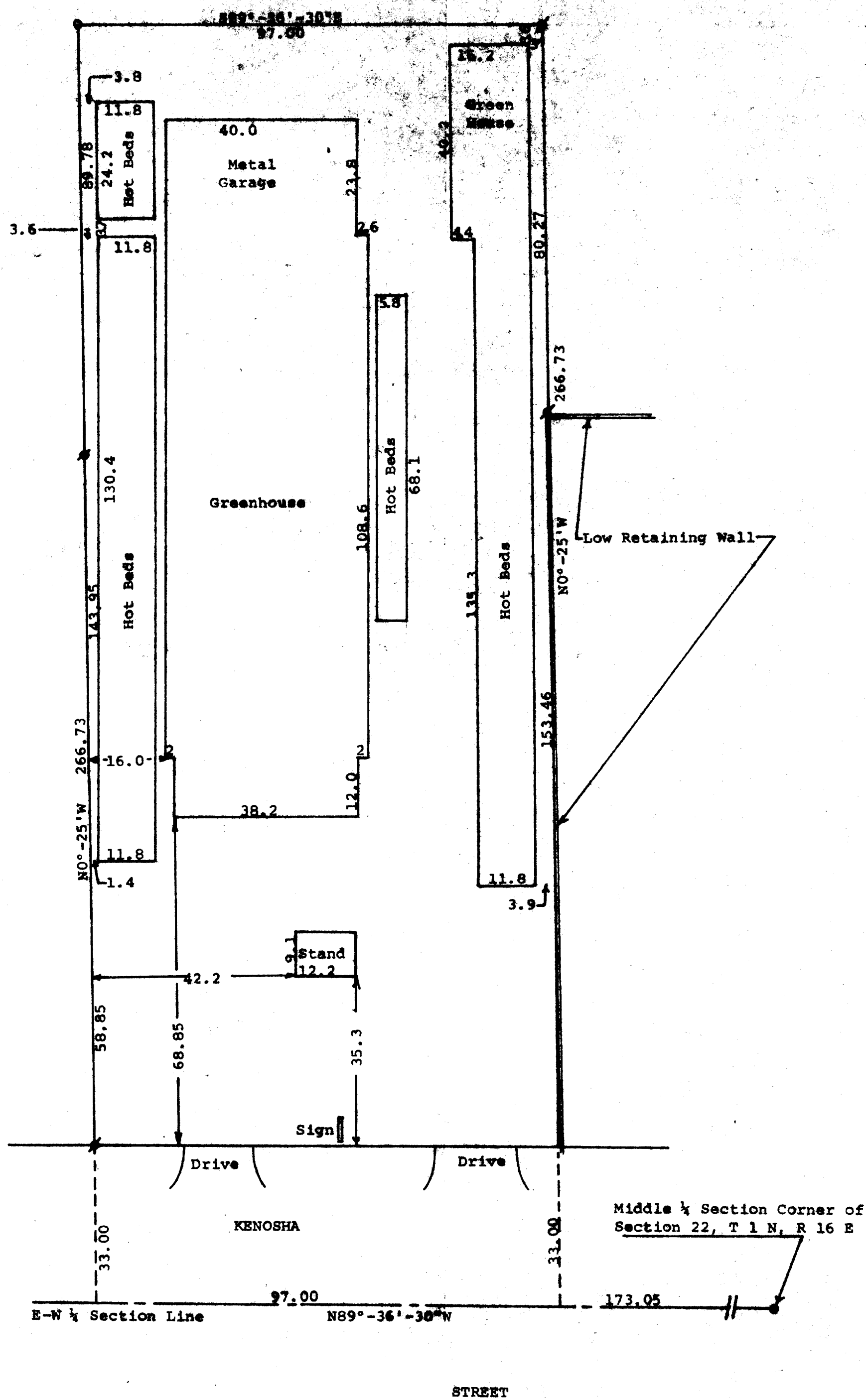

Scale - 1" = 20'
 # = Iron Pipe Found
 o = Iron Pipe Set
 ● = Metal Plate

STATE OF WISCONSIN)
 COUNTY OF WALWORTH) SS

I, George T. Dunham, Surveyor, certify that I have surveyed the property described as follows,

A parcel of land located in Outlet 197 of the Assessor's Plat of the Village of Walworth, Walworth County, Wisconsin, described as follows, Commencing at the Middle 1/4 Section Corner of Section 22, T1N, R16E; thence N89°-36'-30"W along the East-West 1/4 section line of said section 173.05 feet to the place of beginning; thence N0°-25'W parallel with the North-South 1/4 Section line of said section 22, 266.73 feet; thence N89°-36'-30"W 97.00 feet; thence S0°-25'E 266.73 feet; thence S89°-36'-30"E along the east-west 1/4 section line of said section 97.00 feet to the place of beginning.

and the above map is a true representation thereof and shows the size and location of the property, its exterior boundaries, the location and dimensions of all structures thereon, fences, apparent easements and roadways and visible encroachments, if any. September 12, 1975

George T. Dunham, Surveyor

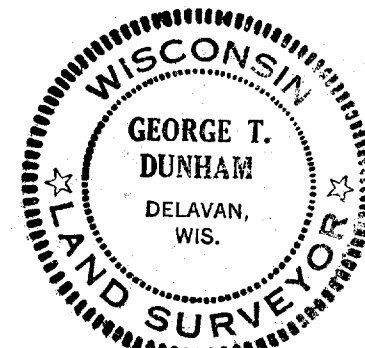

9-129