

BARB BECKER
SHIOREWEST REALTY
830 E GENEVA ST
DELAVER WI. 53115

PLAT OF SURVEY

- OF -

PATHFINDER SURVEYING INC.
(formerly)
J.K. SURVEYING INC.
P.O BOX 322
LAKE GENEVA, WI. 53147
WWW.PATHFINDERSURVEYING.NET
262-248-8303

LOT 15 SUHR'S SUBDIVISION, LOCATED IN THE SW 1/4 OF SECTION
22, TOWN 1 NORTH, RANGE 16 EAST, VILLAGE OF WALWORTH, COUNTY
OF WALWORTH AND STATE OF WISCONSIN.

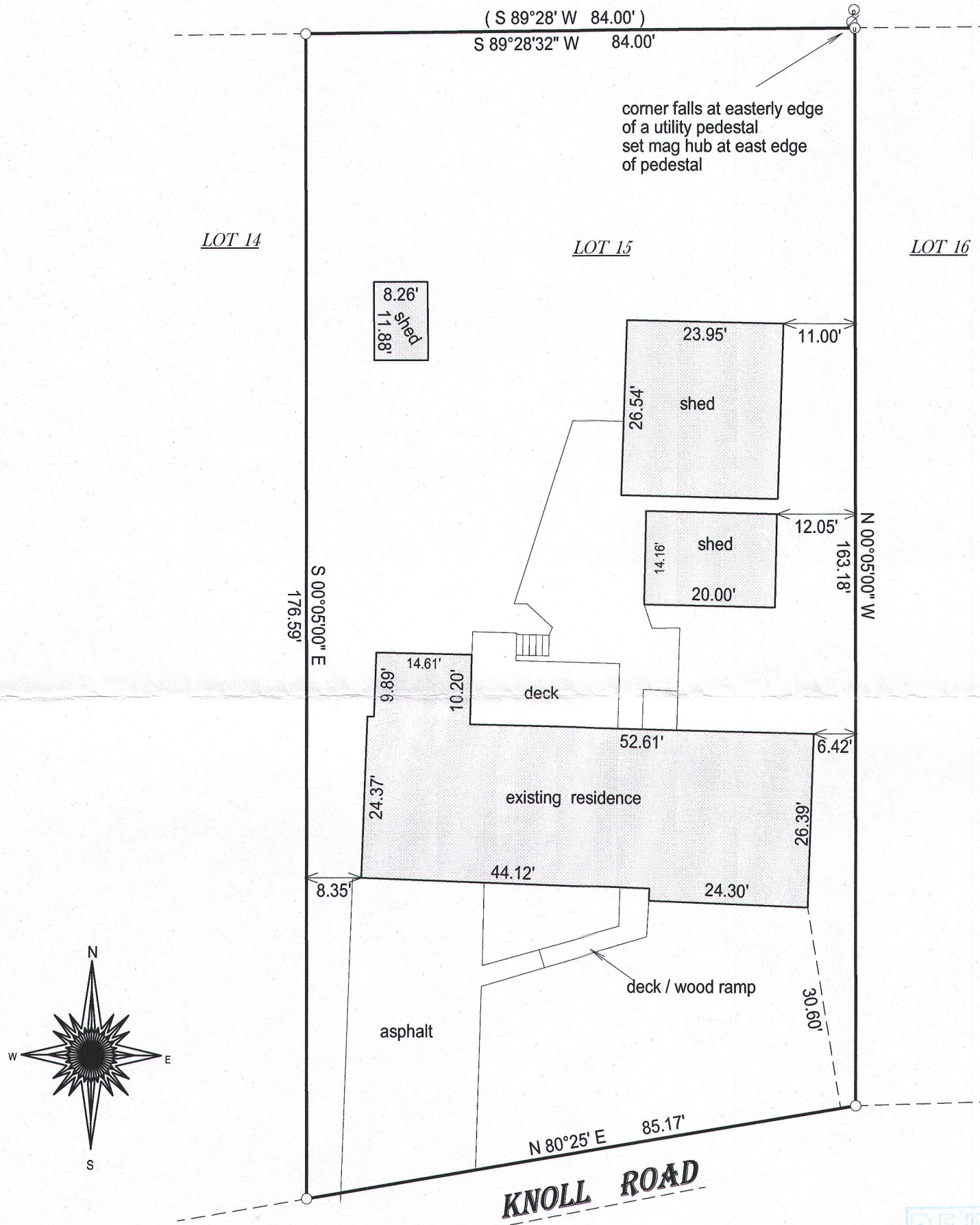

() = recorded as

□ = found iron bar

○ = found iron pipe

● = set iron pipe

■ = set iron bar

SCALE 1" = 20'

JOB # 16-277

TAX ID # VSS 00015

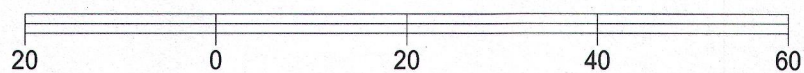

BASIS OF BEARING OF THIS PLAT: THE SUBDIVISION PLAT OF RECORD.
THE NORTH LINE OF KNOLL ROAD WAS ASSUMED TO BEAR N 80°25' E
AS MONUMENTED.

I hereby certify that I have surveyed the above- described property and the
above map is a true representation thereof and shows the size and
location of the property, its exterior boundaries, the location and
dimensions of all structures thereon, fences, apparrant easements and
roadways and visible encroachments if any.

This survey is made for the present owners of the property, and those who
purchase, mortgage, or guarantee the title thereto, within one year from
the date hereof.

DATED THIS 10TH DAY OF SEPTEMBER, 2016.

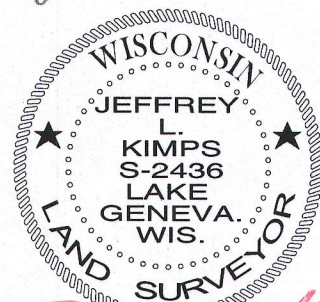
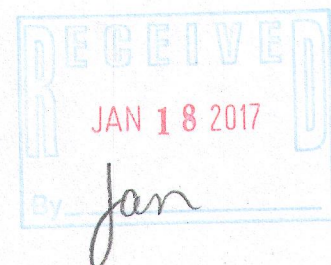

JEFFREY L. KIMPS S-2436
Wisconsin Professional Land Surveyor
(original if signed in red)