

PREPARED FOR
MARTHA CUCCO
@PROPERTIES
800 W. MAIN ST
LAKE GENEVA, WI. 53147

PLAT OF SURVEY

- OF -

PATHFINDER SURVEYING INC.
(formerly)
J.K. SURVEYING INC.
P.O BOX 322
LAKE GENEVA, WI. 53147
WWW.PATHFINDERSURVEYING.NET
262-248-8303

LOT 54 OF OAK KNOLLS OF WALWORTH ADDITION No. 1, BEING A
RESUBDIVISION OF OUTLOT 1 OF OAK KNOLLS OF WALWORTH,
BEING A SUBDIVISION OF PART OF THE SE 1/4 OF THE SE 1/4 OF
SECTION 22, TOWN 1 NORTH, RANGE 16 EAST, VILLAGE OF WALWORTH,
COUNTY OF WALWORTH AND STATE OF WISCONSIN.

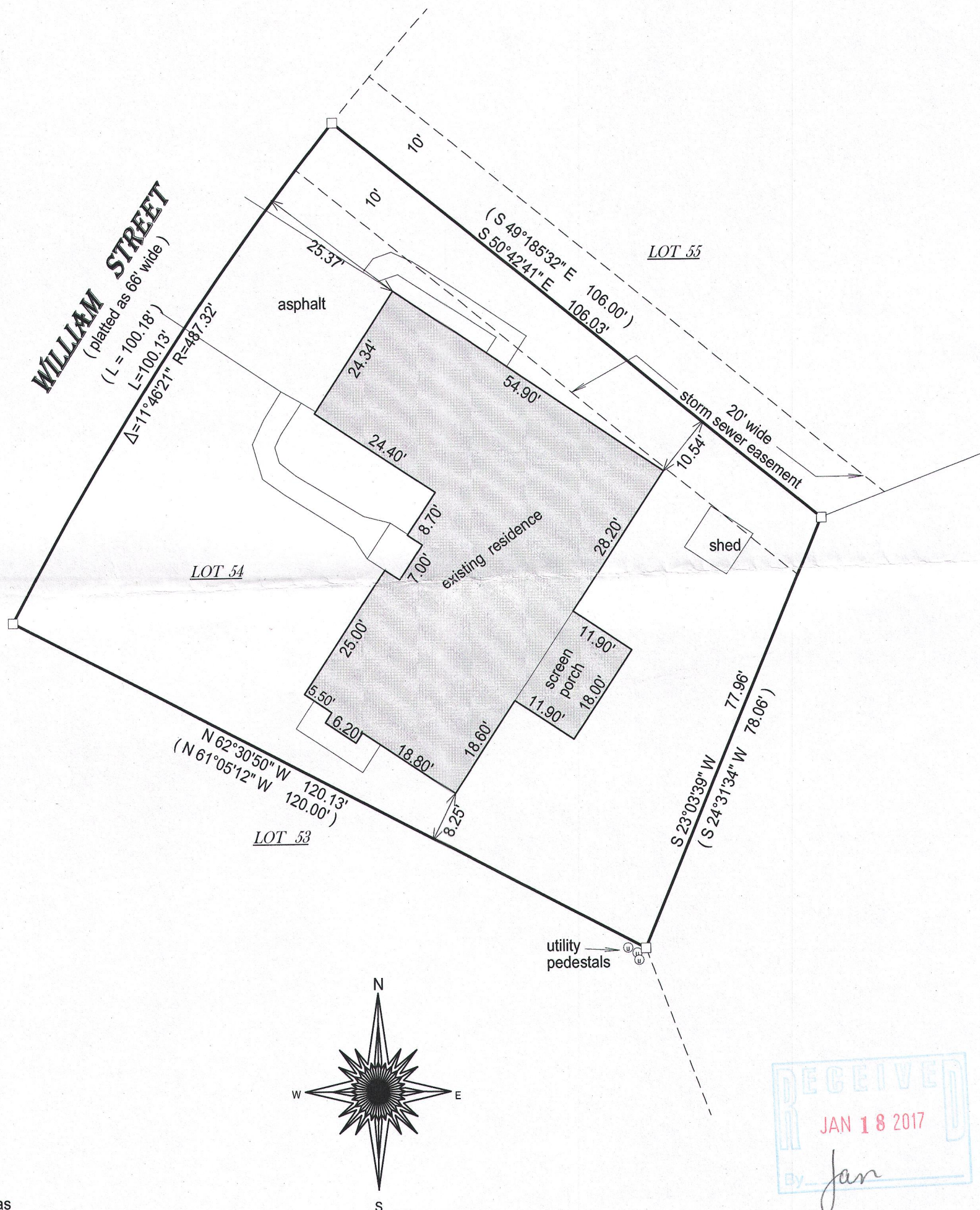

- () = recorded as
- = found iron bar
- = found iron pipe
- = set iron pipe
- = set iron bar

SCALE 1" = 20'

JOB # 16-170

TAX ID #
VOK1 00027

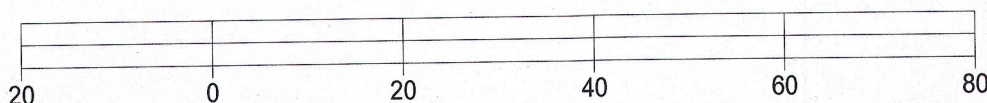

BASIS OF BEARING OF THIS PLAT: THE US STATE PLANE COORDINATE
SYSTEM SOUTH ZONE. NAD 83.(2011)

I hereby certify that I have surveyed the above- described property and the
above map is a true representation thereof and shows the size and
location of the property, its exterior boundaries, the location and
dimensions of all structures thereon, fences, apparrant easements and
roadways and visible encroachments if any.

This survey is made for the present owners of the property, and those who
purchase, mortgage, or guarantee the title thereto, within one year from
the date hereof.

DATED THIS 14TH DAY OF JUNE, 2016.

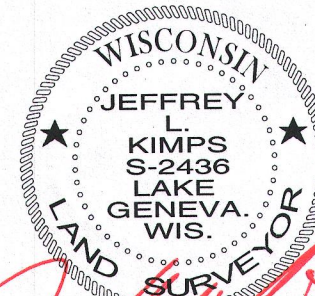
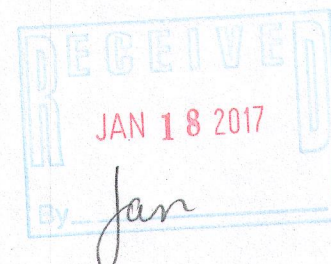

JEFFREY L. KIMPS S - 2436
Wisconsin Professional Land Surveyor
(original if signed in red)