

GEORGE T. DUNHAM
SURVEYING & SUBDIVIDING
DELAVER, WISCONSIN

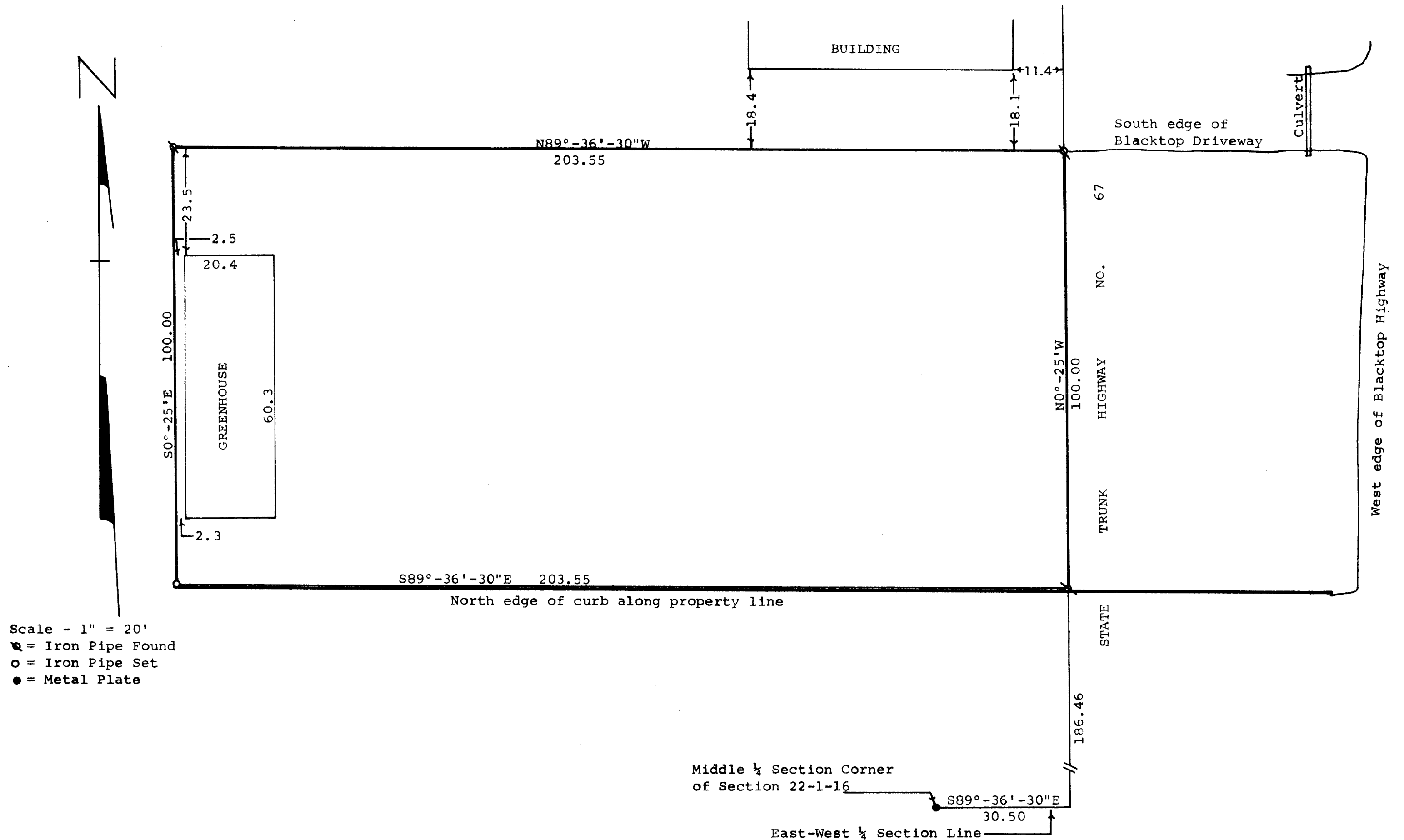

STATE OF WISCONSIN)
COUNTY OF WALWORTH) SS

I, George T. Dunham, Surveyor, certify that I have surveyed the property described as follows,

A parcel of land located in the Northeast 1/4 of Section 22, T1N, R16E, and in Outlot 197 of the Assessor's Plat of the Village of Walworth, Walworth County, Wisconsin, described as follows: Commencing at the Middle 1/4 Section Corner of said Section 22; thence S89°-36'-30"E along the East-West 1/4 section line, 30.50 feet to the west line of State Trunk Highway No. 67 (formerly No. 36) extended; thence N0°-25'W along said west line 186.46 feet to the place of beginning; thence continue N0°-25'W along said west line, 100.00 feet; thence N89°-36'-30"W, 203.55 feet; thence S0°-25'E, 100.00 feet; thence S89°-36'-30"E, 203.55 feet to the place of beginning together with the right to use the water and sewer line now placed and in existence at the north edge of the above described property, according to the agreement for water and sewer easement as granted by Document No. 521344 recorded in Volume 555 of Deeds on Page 12 on the 22 day of July A.D., 1960 in the Office of the Register of Deeds, Elkhorn, Wisconsin,

and the above map is a true representation thereof and shows the size and location of the property, its exterior boundaries, the location and dimensions of all structures thereon, fences, apparent easements and roadways and visible encroachments, if any. This survey is made for the exclusive use of the present owners of the property, and also those who purchase, mortgage, or guarantee the title thereto within one (1) year from date hereof; and as to them I warrant the accuracy of said survey and map. March 27, 1975

George T. Dunham
George T. Dunham, Surveyor

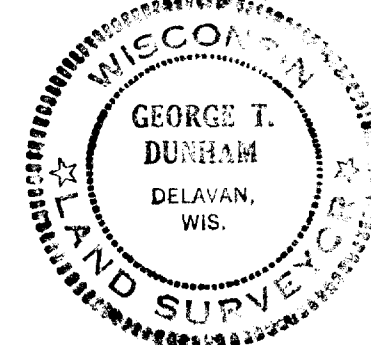

Parcel map 250 (part of)

WMP 2 + pt WMP 250