

PREPARED FOR
ELAINE JOHNSON
KEEFE REAL ESTATE
LAKE GENEVA WI

PLAT OF SURVEY

- OF -

PATHFINDER SURVEYING INC.
(formerly)
J.K. SURVEYING INC.
P.O BOX 322
LAKE GENEVA, WI. 53147
WWW.PATHFINDERSURVEYING.NET
262-248-8303

OUTLOT 78 ASSESSOR'S PLAT OF THE VILLAGE OF WALWORTH, ACCORDING
TO THE RECORD PLAT THEREOF. SAID LAND BEING IN THE VILLAGE OF
WALWORTH, COUNTY OF WALWORTH, STATE OF WISCONSIN.

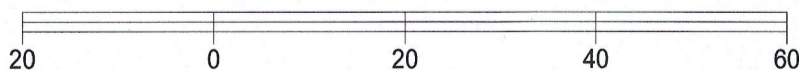
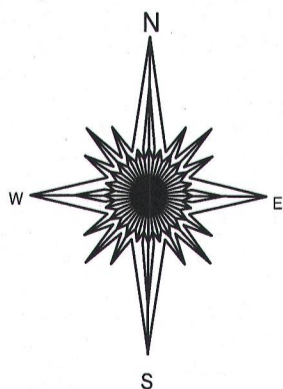
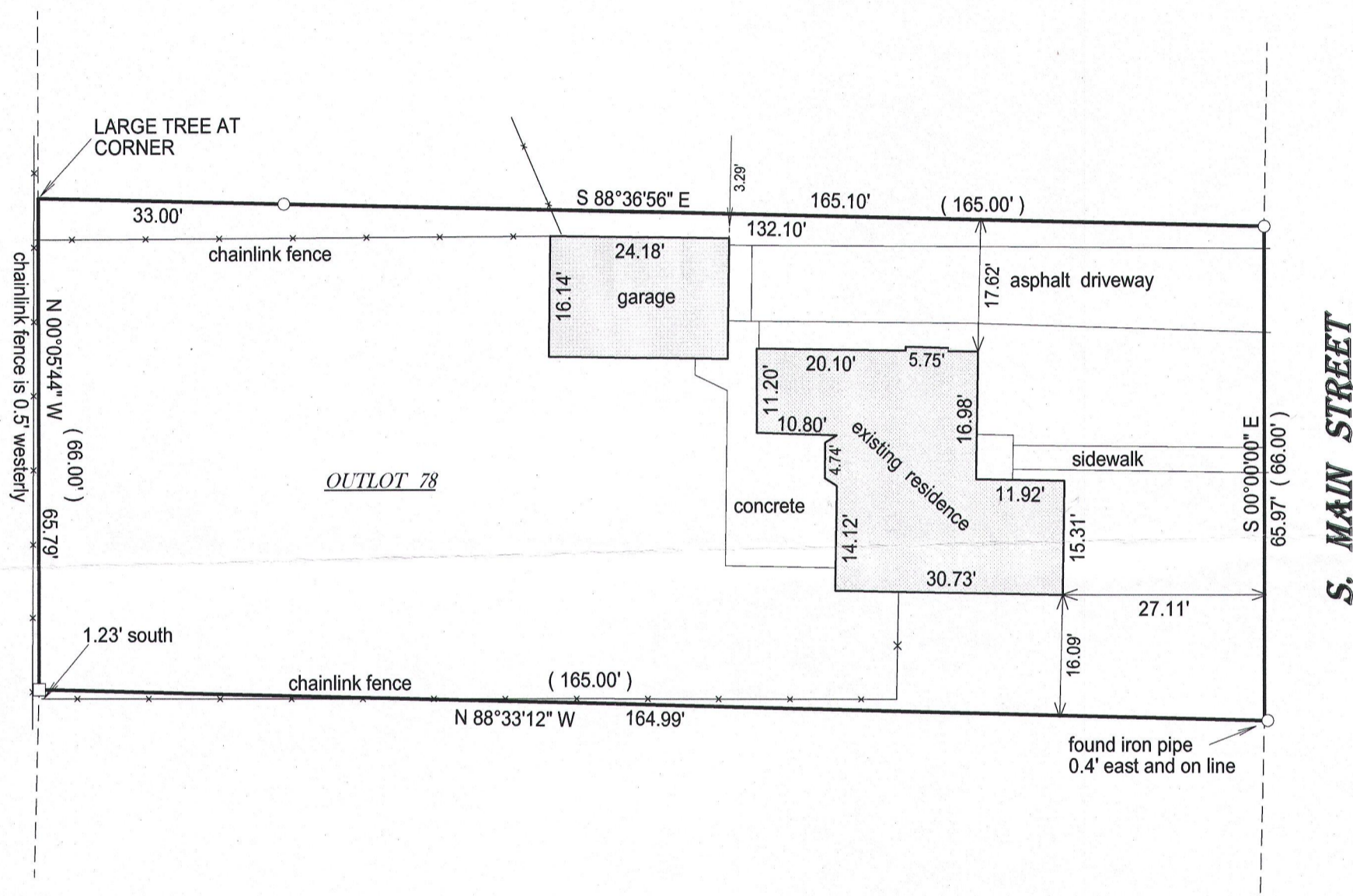

BASIS OF BEARING OF THIS PLAT: THE WEST LINE OF SOUTH MAIN STREET WAS ASSMED TO BEAR NORTH / SOUTH.

I hereby certify that I have surveyed the above- described property and the above map is a is a true representation thereof and shows the size and location of the property, its exterior boundaries, the location and dimensions of all structures thereon, fences, apparant easements and roadways and visible encroachments if any.

This survey is made for the present owners of the property, and those who purchase, mortgage, or guarantee the title thereto, within one year from the date hereof.

DATED THIS 11 TH, DAY OF May 20 16.

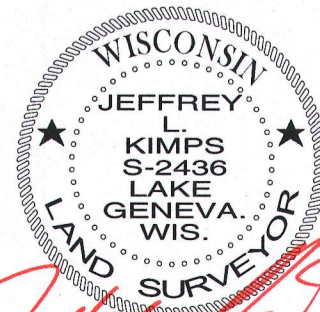
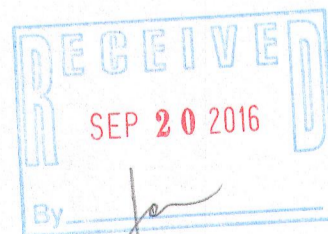

JEFFREY L KIMPS S - 2436
Wisconsin Professional Land Surveyor
(original if signed in red)

() = recorded as

□ = found iron bar

○ = found iron pipe

● = set iron pipe

■ = set iron bar

SCALE 1" = 20'

JOB # 16-125

TAX ID # VWP 00090