

ENGINEERING — ARCHITECTURE — SURVEYING
7 RIDGWAY COURT — P.O. BOX 437 — ELKHORN, WISCONSIN 53121
PHONE: (262) 723-2098 FAX: (262) 723-5886

LOT 15 OF BLOCK 1 CRANDALL & SWINNEY'S SUBDIVISION
LOCATED IN THE SE 1/4 OF THE NE 1/4 SEC. 21
TOWN 1 NORTH, RANGE 16 EAST
VILLAGE OF WALWORTH
WALWORTH COUNTY, WI.

— WORK ORDERED BY —
MJS PROPERTIRES
W6189 N. WALWORTH ROAD
WALWORTH, WI. 53184

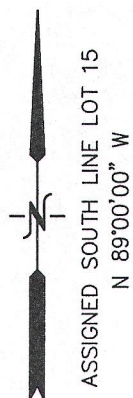

OPEN AREA = 65.98% (7,524 S.F.)

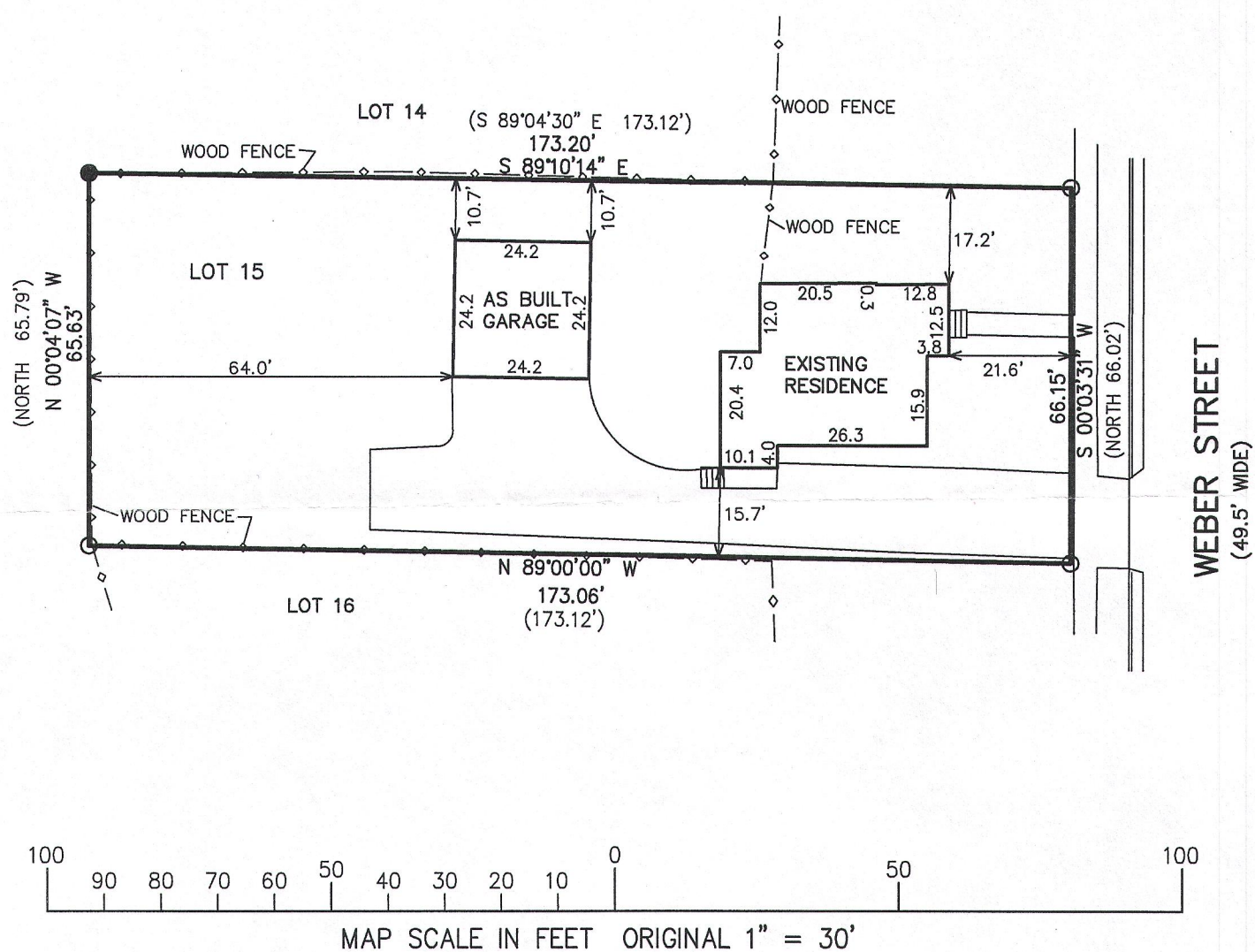

○ = FOUND IRON PIPE STAKE
● = FOUND IRON REBAR STAKE
(XXX) = RECORDED AS

REVISED 05-03-2016
TO SHOW AS BUILT GARAGE & DRIVE & REVISED AREA SUMMARY

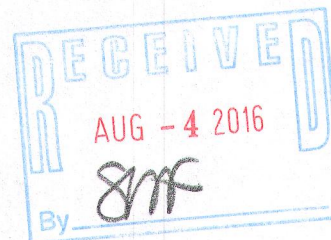
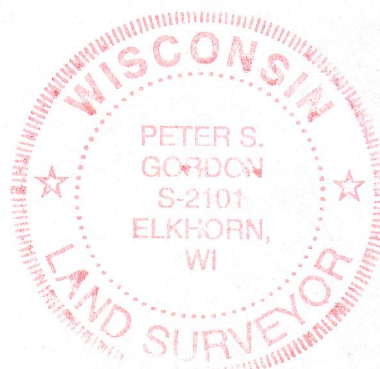

PROJECT: 9491
DATE: 03-22-2016
SHEET 1 OF 1