



PLAT OF SURVEY

— WORK ORDERED BY —  
GENEVA LAKES DREAM HOMES  
908 SOUTH WELLS STREET  
LAKE GENEVA, WI.

FARRIS, HANSEN & ASSOCIATES, INC.  
ENGINEERING — ARCHITECTURE — SURVEYING  
7 RIDGWAY COURT P.O. BOX 437  
ELKHORN, WISCONSIN 53121  
OFFICE: (262) 723-2098 FAX: (262) 723-5886

REVISIONS

PROJECT NO.  
6460.12  
DATE:  
12/06/2005  
SHEET NO.  
1 OF 1

# PLAT OF SURVEY

## LOT 12 OF WHITETAIL RIDGE SUBDIVISION

LOCATED IN PART OF THE SW 1/4 AND SE 1/4 OF SECTION 15, TOWN 1 NORTH,  
RANGE 16 EAST, VILLAGE OF WALWORTH, WALWORTH COUNTY, WISCONSIN

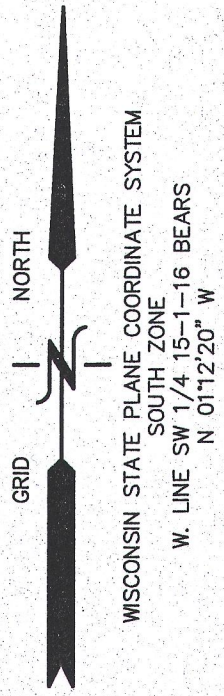

OUTLOT 3

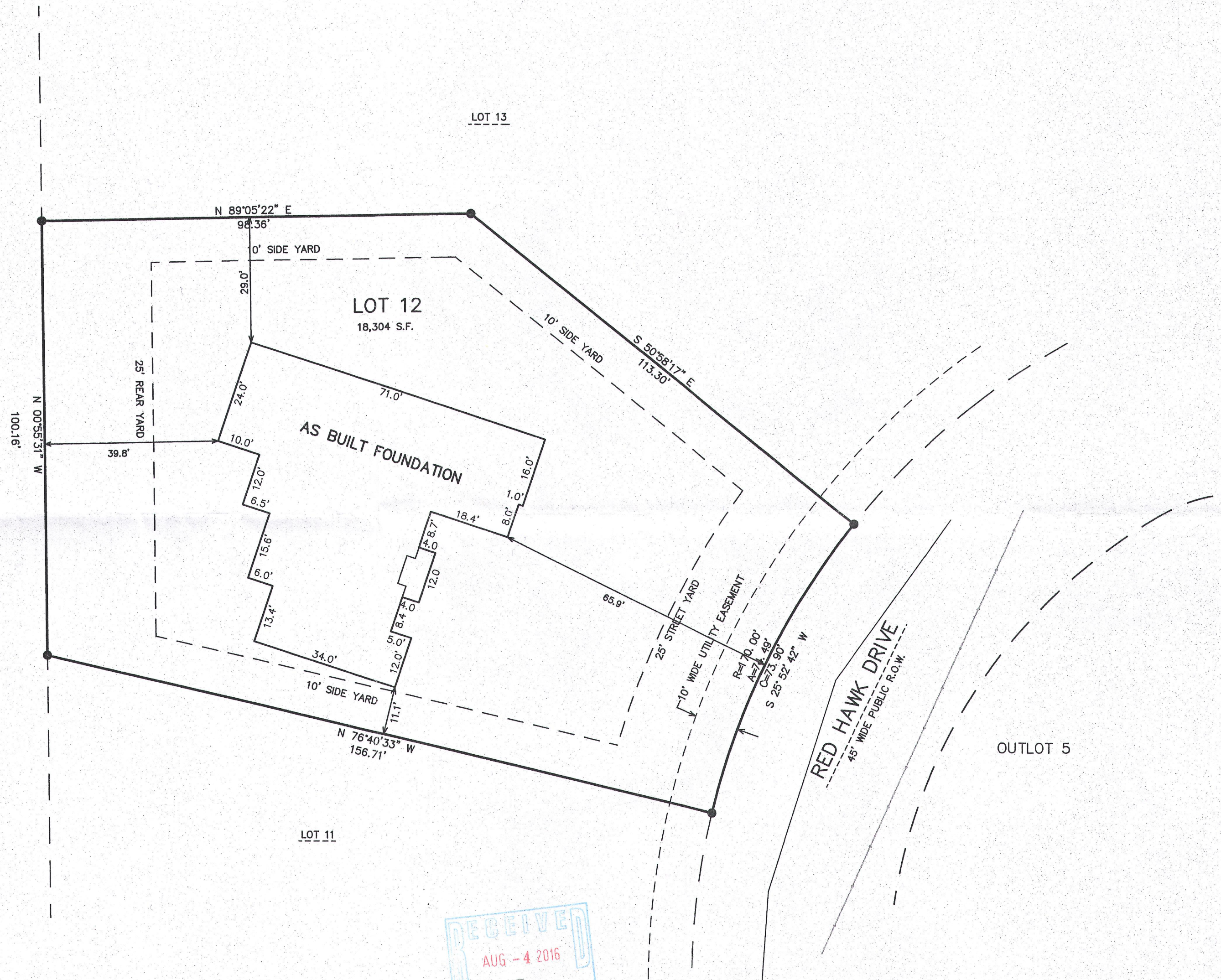

LEGEND  
● = IRON REBAR STAKE  
{XXX} = RECORDED AS

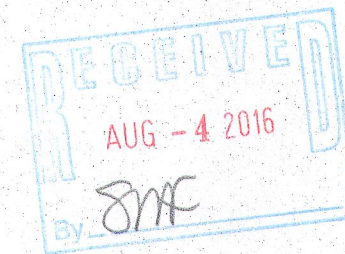
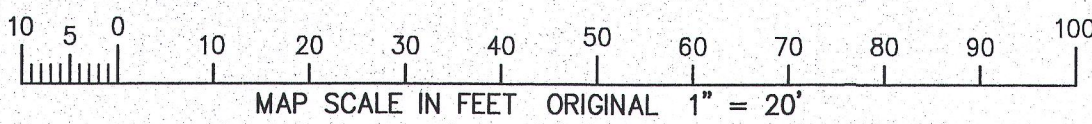

NOTE: COPIES OF THIS MAP TO WHICH THE FOLLOWING CERTIFICATE WILL APPLY SHOW SURVEYOR'S ORIGINAL SEAL AND SIGNATURE IN RED INK. COPIES BY ANY OTHER MEANS MAY HAVE ALTERATIONS WHICH DO NOT REPRESENT THE SURVEYOR'S WORK PRODUCT.

I HEREBY CERTIFY THAT THE ABOVE DESCRIBED PROPERTY HAS BEEN SURVEYED UNDER MY DIRECTION AND THAT THE ABOVE MAP IS A TRUE REPRESENTATION THEREOF AND SHOWS THE SIZE AND LOCATION OF THE PROPERTY, ITS EXTERIOR BOUNDARIES, THE LOCATION OF ALL VISIBLE STRUCTURES, AND DIMENSIONS OF ALL PRINCIPLE BUILDINGS THEREON, BOUNDARY FENCES, APPARENT EASEMENTS, ROADWAYS, AND VISIBLE ENCROACHMENTS, IF ANY. THIS SURVEY IS MADE FOR THE USE OF THE PRESENT OWNERS OF THE PROPERTY, AND ALSO THOSE WHO PURCHASE, MORTGAGE, OR GUARANTEE THE TITLE THERETO WITHIN ONE YEAR FROM THE DATE HEREOF.

DATED: NOVEMBER 29, 2005

REVISED 07-12-2016  
TO SHOW SIZE & LOCATION OF  
AS BUILT FOUNDATION

*Peter S. Gordon*  
PETER S. GORDON R.L.S. 2101

VWR-10

009 1250

JUL 12 2016

7/12/2016 X:\Projects\6460\INDV\_LOTS\Lot\_12\Lot\_12