

FARRIS, HANSEN & ASSOCIATES, INC.

ENGINEERING – ARCHITECTURE – SURVEYING
7 RIDGWAY COURT – P.O. BOX 437 – ELKHORN, WISCONSIN 53121
PHONE: (262) 723-2098 FAX: (262) 723-5886

– WORK ORDERED BY –
RAULAND AGENCY, INC.
P.O. BOX 159
WALWORTH, WI 53184

PLAT OF SURVEY – LOT 6
LIBRARY SQUARE NORTH, A SUBDIVISION
BEING A DIVISION OF LOT 1 OF CERTIFIED SURVEY MAP NO. 3868
LOCATED IN PART OF THE NORTHEAST 1/4 OF THE SOUTHWEST 1/4 AND PART OF THE
NORTHWEST 1/4 OF THE SOUTHEAST 1/4 OF SECTION 22, TOWN 1 NORTH, RANGE 16 EAST,
VILLAGE OF WALWORTH, WALWORTH COUNTY, WISCONSIN

Lot 6 of Library Square North, a subdivision located in part of the Northeast 1/4 of the Southwest 1/4 and part of the Northwest 1/4 of the Southeast 1/4 of Section 22, Town 1 North, Range 16 East, Village of Walworth, Walworth County, Wisconsin.

Tax Key No.: VLSN 00006

LEGAL DESCRIPTION PER CHICAGO TITLE INSURANCE COMPANY COMMITMENT NUMBER WA-5991

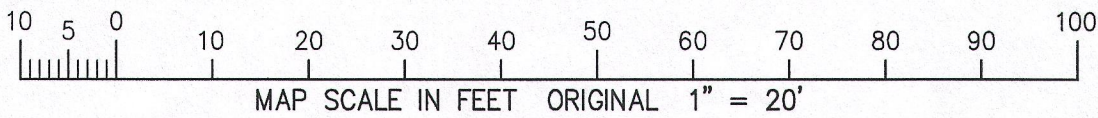

LEGEND

- = FOUND IRON REBAR STAKE
- △ = FOUND MAG NAIL IN PAVEMENT
- (XXX) = RECORDED AS

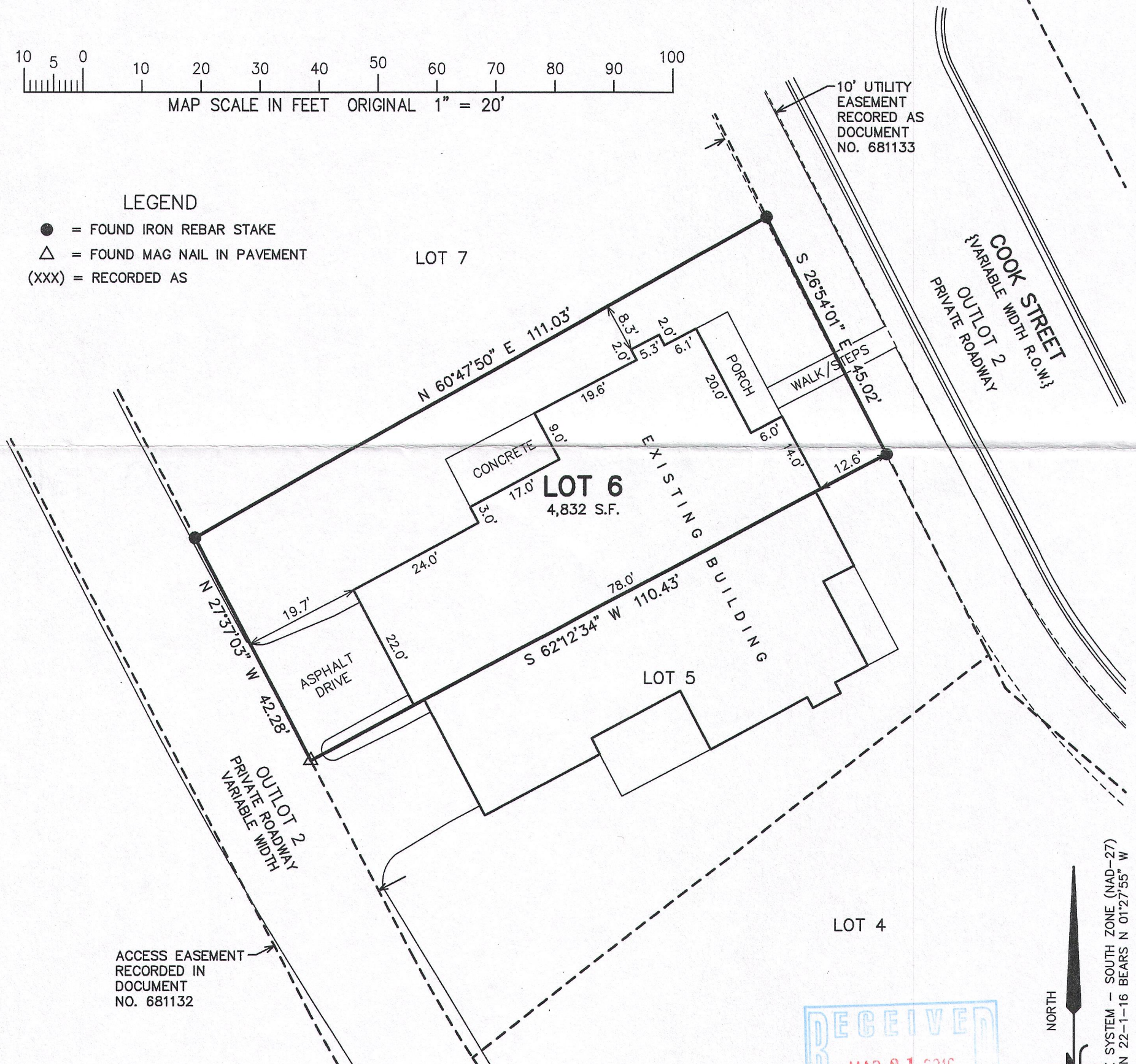

NOTE: COPIES OF THIS MAP TO WHICH THE FOLLOWING CERTIFICATE WILL APPLY SHOW THE SURVEYOR'S ORIGINAL SEAL AND SIGNATURE IN RED INK. COPIES BY ANY OTHER MEANS MAY HAVE ALTERATIONS WHICH DO NOT REPRESENT THE SURVEYOR'S WORK PRODUCT.

I HEREBY CERTIFY THAT THE ABOVE DESCRIBED PROPERTY HAS BEEN SURVEYED UNDER MY DIRECTION AND THAT THE ABOVE MAP IS A TRUE REPRESENTATION THEREOF AND SHOWS THE SIZE AND LOCATION OF THE PROPERTY, ITS EXTERIOR BOUNDARIES, THE LOCATION OF ALL VISIBLE STRUCTURES, AND DIMENSIONS OF ALL PRINCIPLE BUILDINGS THEREON, BOUNDARY FENCES, APPARENT EASEMENTS, ROADWAYS, AND VISIBLE ENCROACHMENTS, IF ANY. THIS SURVEY IS MADE FOR THE USE OF THE PRESENT OWNERS OF THE PROPERTY, AND ALSO THOSE WHO PURCHASE, MORTGAGE, OR GUARANTEE THE TITLE THERETO WITHIN ONE YEAR FROM THE DATE HEREOF.

DATED: 12/3/2015

VLSN-6

DEC 10 2015

PETER S. GORDON

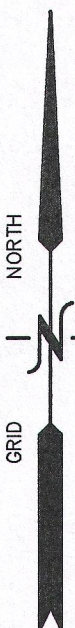
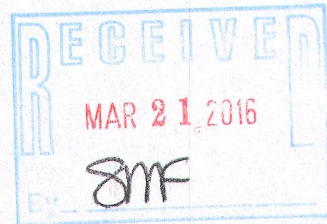
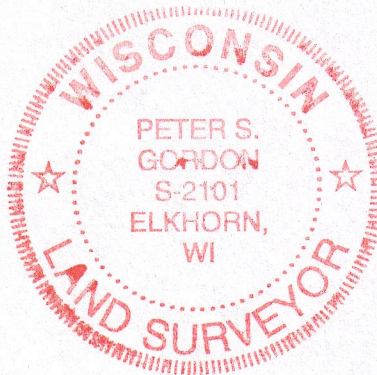

WISCONSIN STATE PLANE COORDINATE SYSTEM – SOUTH ZONE (NAD-27)
E. LINE OF THE SW 1/4 OF SECTION 22-1-16 BEARS N 01°27'55" W

PROJECT: 8311.6
DATE: 12/03/2015
SHEET 1 OF 1

009-1245