



PLAT OF SURVEY

WORK ORDERED BY -
THE TRACY GROUP
200 ELIZABETH LANE
GENOA CITY, WI. 53128

FARRIS, HANSEN & ASSOCIATES, INC.
ENGINEERING - ARCHITECTURE - SURVEYING
7 RIDGEWAY COURT P.O. BOX 437
ELKHORN, WISCONSIN 53121
OFFICE: (262) 723-2096 FAX: (262) 723-5886

REVISIONS

PROJECT NO.
6460.20

DATE:
12/07/2005

SHEET NO.
1 OF 1

PLAT OF SURVEY
LOT 20 OF WHITETAIL RIDGE SUBDIVISION

LOCATED IN PART OF THE SW 1/4 AND SE 1/4 OF SECTION 15, TOWN 1 NORTH,
RANGE 16 EAST, VILLAGE OF WALWORTH, WALWORTH COUNTY, WISCONSIN

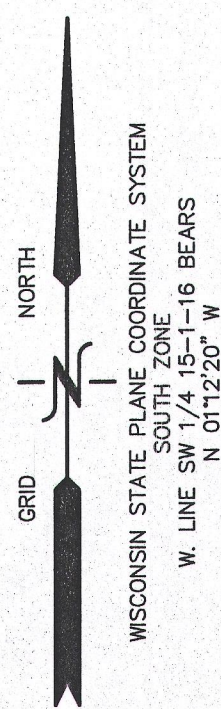

LEGEND
● = IRON REBAR STAKE
{XXX} = RECORDED AS

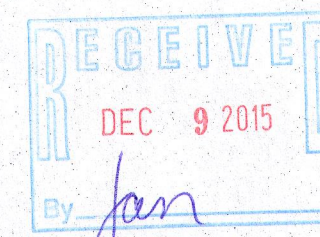
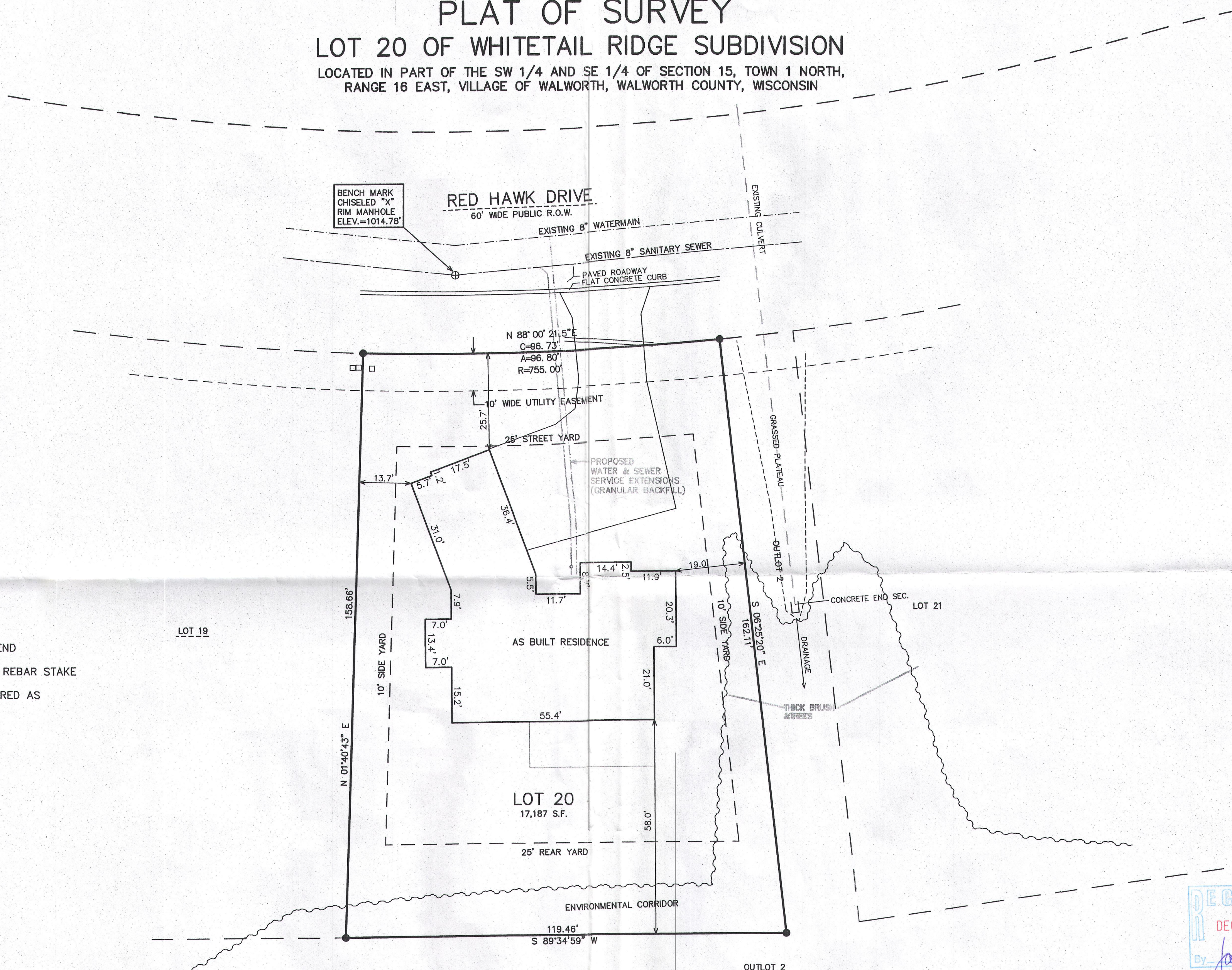

NOTE: COPIES OF THIS MAP TO WHICH THE FOLLOWING CERTIFICATE WILL APPLY SHOW SURVEYOR'S ORIGINAL SEAL AND SIGNATURE IN RED INK. COPIES BY ANY OTHER MEANS MAY HAVE ALTERATIONS WHICH DO NOT REPRESENT THE SURVEYOR'S WORK PRODUCT.

I HEREBY CERTIFY THAT THE ABOVE DESCRIBED PROPERTY HAS BEEN SURVEYED UNDER MY DIRECTION AND THAT THE ABOVE MAP IS A TRUE REPRESENTATION THEREOF AND SHOWS THE SIZE AND LOCATION OF THE PROPERTY, ITS EXTERIOR BOUNDARIES, THE LOCATION OF ALL VISIBLE STRUCTURES, AND DIMENSIONS OF ALL PRINCIPLE BUILDINGS THEREON, BOUNDARY FENCES, APPARENT EASEMENTS, ROADWAYS, AND VISIBLE ENCROACHMENTS, IF ANY. THIS SURVEY IS MADE FOR THE USE OF THE PRESENT OWNERS OF THE PROPERTY, AND ALSO THOSE WHO PURCHASE, MORTGAGE, OR GUARANTEE THE TITLE THERETO WITHIN ONE YEAR FROM THE DATE HEREOF.

DATED: DECEMBER 6, 2005

Peter S. Gordon
PETER S. GORDON R.L.S. 2101

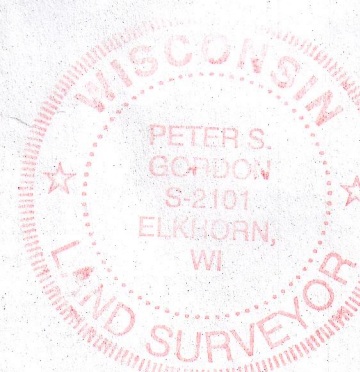

REVISED 05-05-2014
TO ADD TOPOGRAPHIC DETAILS
REVISED 4/27/2015-KB
TO SHOW SIZE & LOCATION OF
PROPOSED RESIDENCE
REVISED 11-24-2015
TO SHOW SIZE & LOCATION OF
AS BUILT RESIDENCE

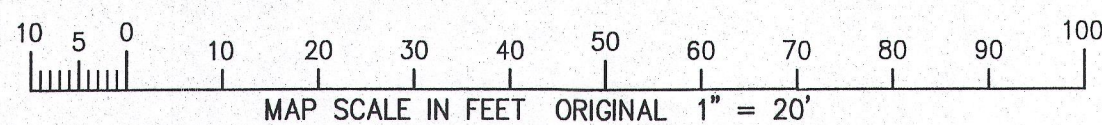

NOV 24 2015

X:\Projects\6460\INDIV_LOTS\asbuilt

VWR-20

009-1237