

FARRIS, HANSEN & ASSOCIATES, INC.

ENGINEERING — ARCHITECTURE — SURVEYING
7 RIDGWAY COURT — P.O. BOX 437 — ELKHORN, WISCONSIN 53121

PHONE: (262) 723-2098 FAX: (262) 723-5886

PLAT OF SURVEY LOTS 13 & 14

LIBRARY SQUARE NORTH, A SUBDIVISION

BEING A DIVISION OF LOT 1 OF CERTIFIED SURVEY MAP NO. 3868

LOCATED IN PART OF THE NORTHEAST 1/4 OF THE SOUTHWEST 1/4 AND PART OF THE
NORTHWEST 1/4 OF THE SOUTHEAST 1/4 OF SECTION 22, TOWN 1 NORTH, RANGE 16 EAST,
VILLAGE OF WALWORTH, WALWORTH COUNTY, WISCONSIN

— WORK ORDERED BY —
THE TRACY GROUP
1157 S. WELLS STREET UNIT 10
LAKE GENEVA, WI. 53147



WISCONSIN STATE PLANE COORDINATE SYSTEM — SOUTH ZONE (NAD-27)
E. LINE OF THE SW 1/4 OF SECTION 22-1-16 BEARS N 01°27'55" W

- LEGEND**
- = FOUND IRON REBAR STAKE
 - = SET IRON REBAR STAKE
 - (XXX) = RECORDED AS
 - AS BUILT DUPLEX FITS WITHIN
BUILDING ENVELOPE. FOUNDATION
WALLS LIE ON BUILDING BOX LINES

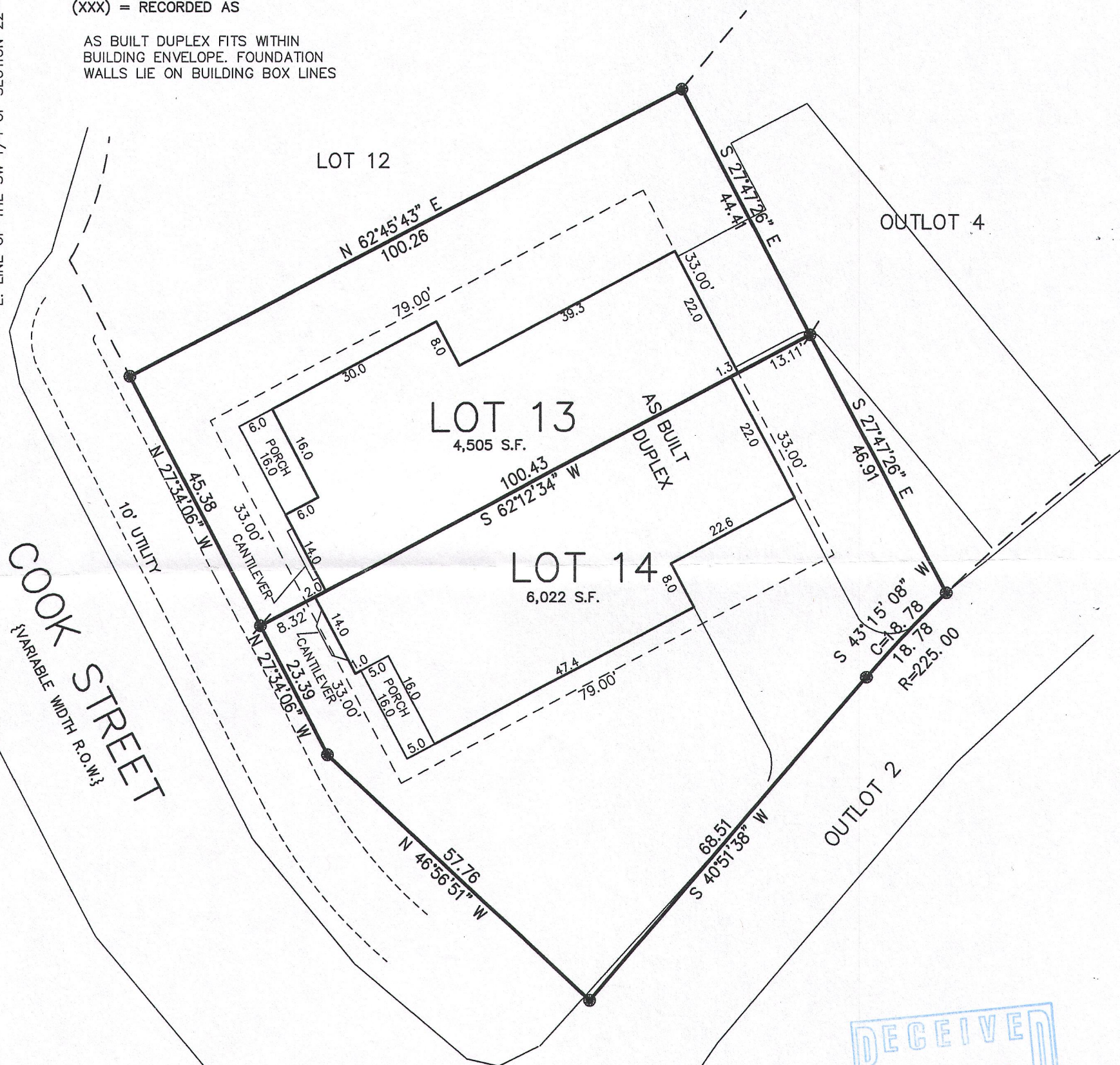

COOK STREET
{VARIABLE WIDTH R.O.W.}

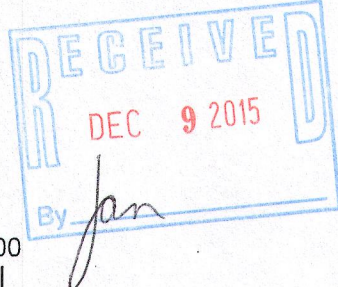
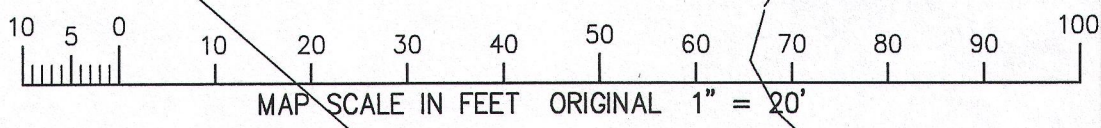

NOTE: COPIES OF THIS MAP TO WHICH THE FOLLOWING CERTIFICATE WILL APPLY SHOW
THE SURVEYOR'S ORIGINAL SEAL AND SIGNATURE IN RED INK. COPIES BY ANY OTHER
MEANS MAY HAVE ALTERATIONS WHICH DO NOT REPRESENT THE SURVEYOR'S WORK
PRODUCT.

I HEREBY CERTIFY THAT THE ABOVE DESCRIBED PROPERTY HAS BEEN SURVEYED UNDER
MY DIRECTION AND THAT THE ABOVE MAP IS A TRUE REPRESENTATION THEREOF AND
SHOWS THE SIZE AND LOCATION OF THE PROPERTY, ITS EXTERIOR BOUNDARIES, THE
LOCATION OF ALL VISIBLE STRUCTURES, AND DIMENSIONS OF ALL PRINCIPLE
BUILDINGS THEREON, BOUNDARY FENCES, APPARENT EASEMENTS, ROADWAYS, AND
VISIBLE ENCROACHMENTS, IF ANY. THIS SURVEY IS MADE FOR THE USE OF THE
PRESENT OWNERS OF THE PROPERTY, AND ALSO THOSE WHO PURCHASE, MORTGAGE, OR
GUARANTEE THE TITLE THERETO WITHIN ONE YEAR FROM THE DATE HEREOF.

REVISED 11-11-2015
TO SHOW AS BUILT DUPLEX
& CORNERS SET

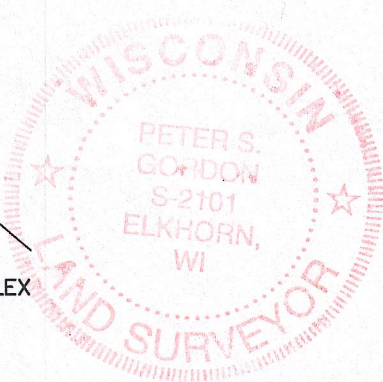

DATED: APRIL 10, 2013

Peter S. Gordon
PETER S. GORDON

PROJECT: 8311.13-14
DATE: 02-02-2012
SHEET 1 OF 1