

FARRIS, HANSEN & ASSOC. INC.
7 RIDGWAY COURT- P.O. BOX 437
ELKHORN, WISCONSIN 53121
PHONE (262) 723-2098
FAX (262) 723-5886

ORDERED BY: THE RAULAND AGENCY
PO BOX 159
WALWORTH, WI. 53184

PLAT OF SURVEY
LOT 1 OF CSM 3647
LOCATED IN THE SW 1/4 OF THE SW 1/4 SEC. 15
TOWN 1 NORTH, RANGE 16 EAST
VILLAGE OF WALWORTH, WALWORTH COUNTY, WI.

Lot 1 of Certified Survey Map No. 3847 as recorded in Volume 21 of Certified Surveys on Page 318 as Document No. 598758, a subdivision of Lot 2 of Certified Survey Map No. 3608, located in the Southwest 1/4 of the Southwest 1/4 of Section 15, Town 1 North, Range 16 East, in the Village of Walworth, County of Walworth, State of Wisconsin.
Tax Key No: VA364700001

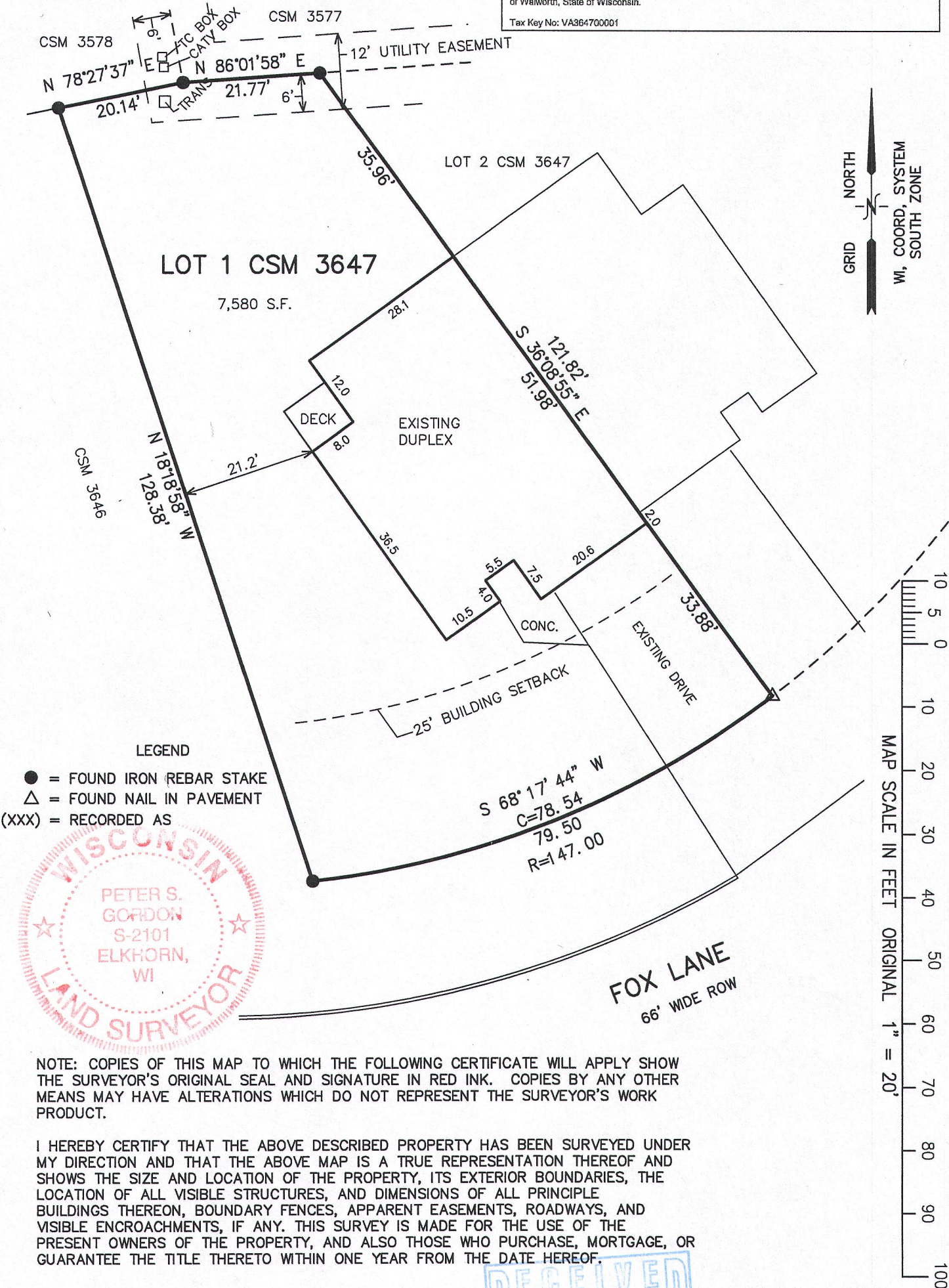

SEP 16 2015

VA3647-1

009-1233