

FARRIS, HANSEN & ASSOCIATES, INC.

ENGINEERING — ARCHITECTURE — SURVEYING
7 RIDGWAY COURT — P.O. BOX 437 — ELKHORN, WISCONSIN 53121
PHONE: (262) 723-2098 FAX: (262) 723-5886

PLAT OF SURVEY

OUTLOT 177 ASSESSOR'S PLAT OF THE VILLAGE OF WALWORTH
LOCATED IN THE SW 1/4 OF THE NW 1/4 SEC. 22
TOWN 1 NORTH, RANGE 16 EAST, VILLAGE OF WALWORTH
WALWORTH COUNTY, WISCONSIN

— WORK ORDERED BY —
MICHAEL MIGALA
228 KENOSHA STREET
WALWORTH, WI. 53184

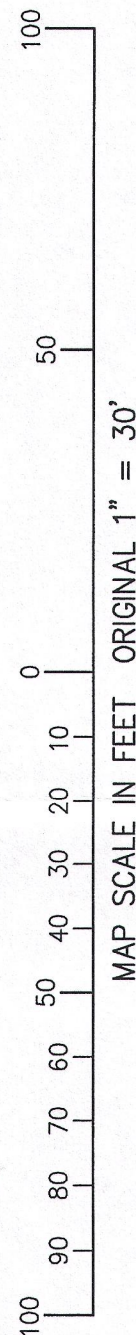
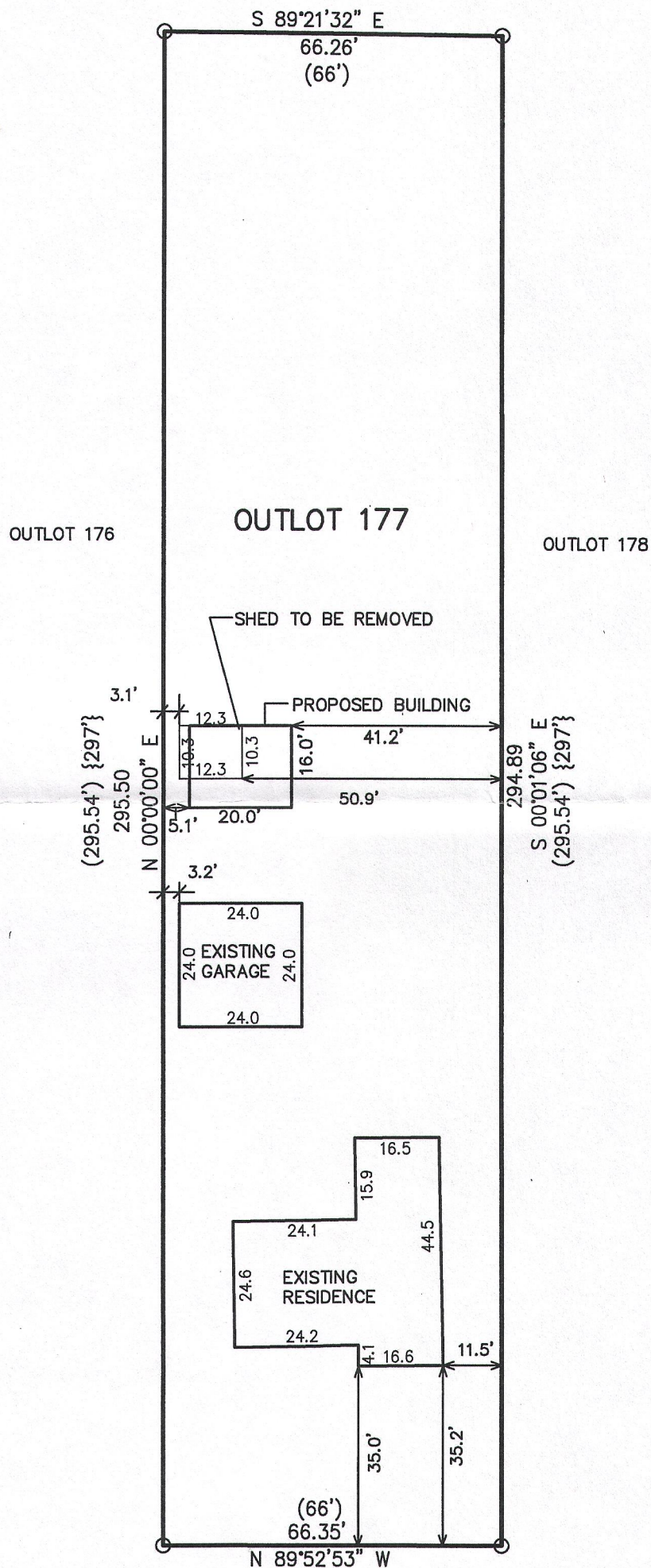
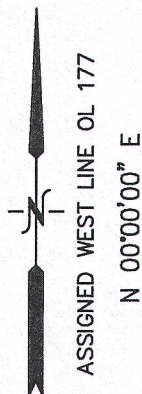

LEGEND

- = FOUND IRON PIPE STAKE
- (XXX) = RECORDED AS ON PRIOR SURVEY
- {XXX} = RECORDED AS ON ASSESSORS PLAT

KENOSHA STREET
66' WIDE

NOTE: COPIES OF THIS MAP TO WHICH THE FOLLOWING CERTIFICATE
WILL APPLY SHOW THE SURVEYOR'S ORIGINAL SEAL AND SIGNATURE
IN RED INK. COPIES BY ANY OTHER MEANS MAY HAVE ALTERATIONS
WHICH DO NOT REPRESENT THE SURVEYOR'S WORK PRODUCT.

I HEREBY CERTIFY THAT THE ABOVE DESCRIBED PROPERTY HAS BEEN
SURVEYED UNDER MY DIRECTION AND THAT THE ABOVE MAP IS A TRUE
REPRESENTATION THEREOF AND SHOWS THE SIZE AND LOCATION OF
THE PROPERTY AND ITS EXTERIOR BOUNDARIES. THIS SURVEY IS
MADE FOR THE USE OF THE PRESENT OWNERS OF THE PROPERTY, AND
ALSO THOSE WHO PURCHASE, MORTGAGE, OR GUARANTEE THE TITLE
THERE TO WITHIN ONE YEAR FROM THE DATE HEREOF.

DATED: OCTOBER 23, 2015

PETER S. GORDON P.L.S. 2101

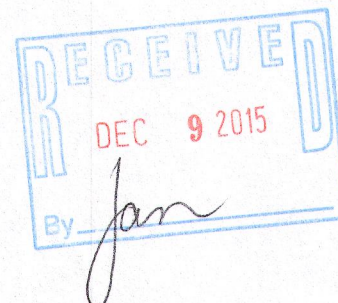
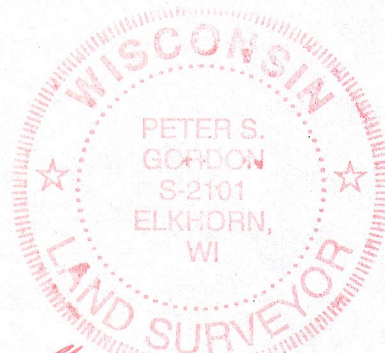

PROJECT: 9402
DATE: 10-23-2015
SHEET 1 OF 1