

LAND-MARK SURVEYING
Mark L. Miritz
Wisconsin Professional Land Surveyor S-2582

N9330 Knuteson Drive
Whitewater, WI 53190
Phone: (262) 495-3284
MARKMIRITZ@
LAND-MARKSURVEYING.COM

PLAT OF SURVEY

**LOT 4 OF BLOCK 1 OF CRANDALL'S AND
SWINNEY'S SUBDIVISION LOCATED IN
SECTION 21, TOWN 1 NORTH, RANGE 16
EAST, VILLAGE OF WALWORTH, WALWORTH
COUNTY, WISCONSIN.**

ORDERED BY:
HARRY MOHR
THE RAULAND AGENCY, INC.
118 KENOSHA STREET
WALWORTH, WI 53184



Horizontal Datum is based on the Wisconsin State Plane Coordinate System Grid, South Zone, North American Datum of 1927, all bearings are referred to Grid North. The East line of NE 1/4 Sec. 2-1-16 was assumed N 01°16'28" W

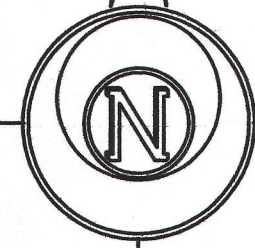

LEGEND

- FOUND IRON PIPE 1 1/4"
- FOUND IRON PIPE 1"
- (x x) RECORDED AS DIMENSION
- x - x - EXISTING CHAIN LINK FENCE

SCALE: 1 INCH = 20 FEET

"I hereby certify that the above described property has been surveyed by me or under my direction and that the above map is a true representation thereof and shows the size and location of the property, its exterior boundaries, the location of all visible structures and dimensions of all principal buildings thereon, boundary fences, apparent easements, roadways and visible encroachments, if any."
"This survey is made for the use of the present owners of the property, and also those who purchase, mortgage, or guarantee the title thereto within one year from date hereof."

Mark L. Miritz
MARK L. MIRITZ
WISCONSIN PROFESSIONAL
LAND SURVEYOR S-2582

DATE: AUGUST 25, 2015 JOB NO. 15.808

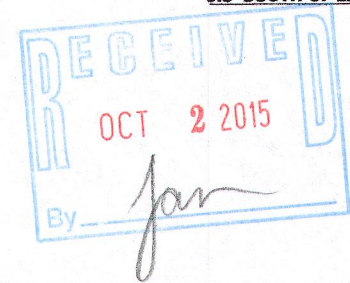

WEBER STREET
(49.5' WIDE)

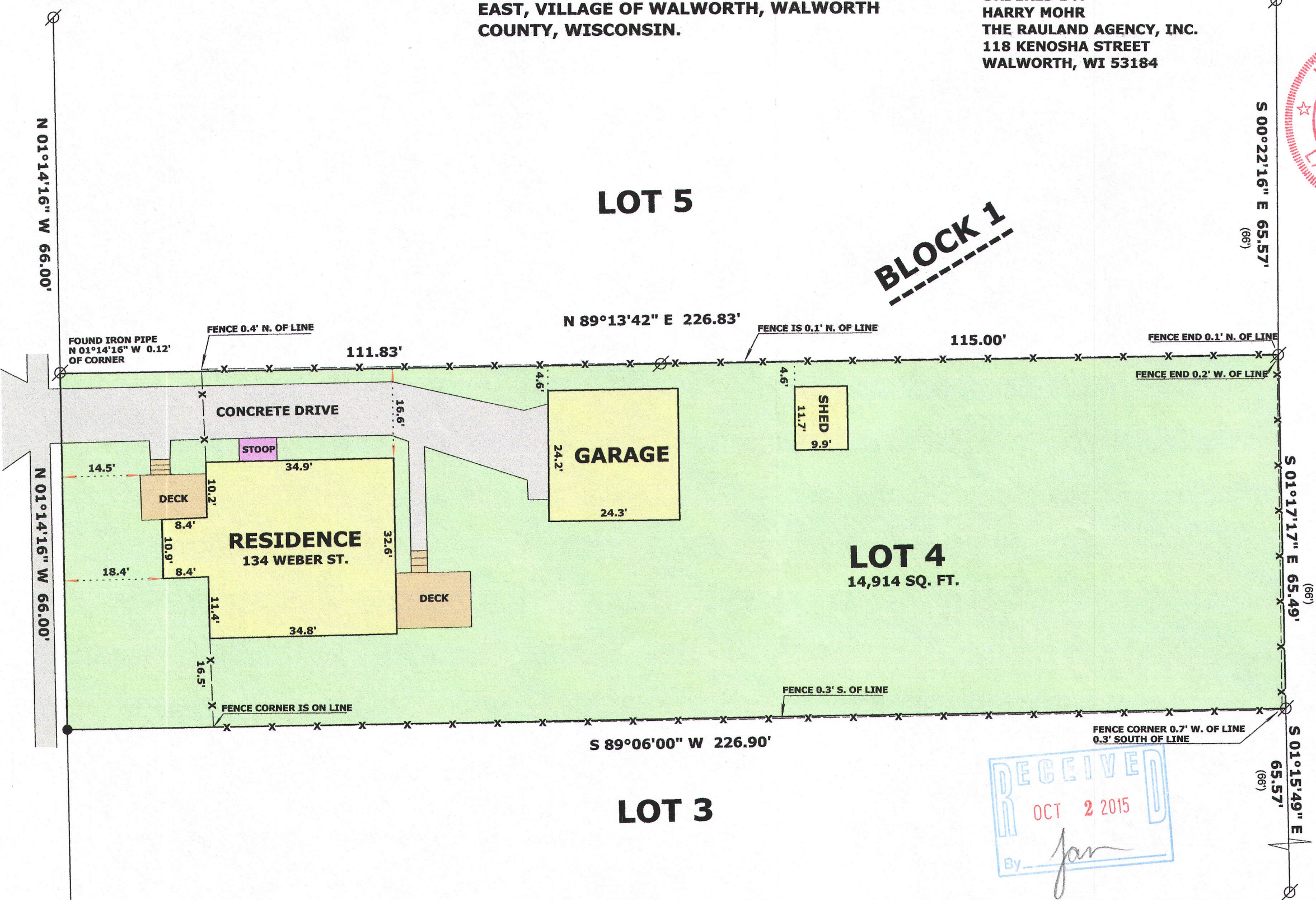

VC8-4 009-1225