

# Plat of Survey

of

## Lot 19 of Clarke's 2nd Addition to the Village of Walworth,

a subdivision located in the Southwest 1/4 of Section 22, Town 1 North, Range 16 East, Village of Walworth, Walworth County, Wisconsin.

Surveyed for: **Gary Welsh**  
W7232 County Road A  
Elkhorn, Wisconsin. 53121

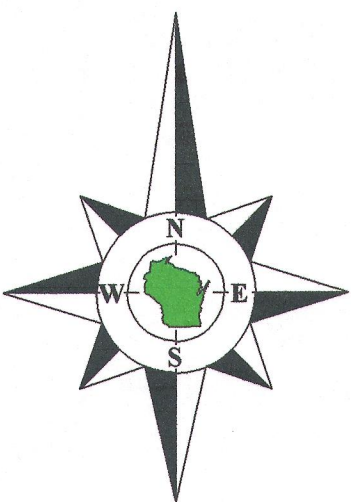

Bearings reference to the West line of Wood Street assumed as North.



### Notes:

- 1) This survey plat is not certified unless signed and sealed in red ink.
- 2) This survey is subject to Wisconsin lien laws. This Plat of Survey is the notice of intent to file lien. Lien waiver required.

Copyright 2014 by Jensen & Olson Land Surveying, LLC.

All rights reserved. No part of this survey plat may be reproduced or transmitted in any form by any means - graphic, electronic, or mechanical, including photocopying, tracing, or information storage and retrieval systems - without permission in writing from Douglas G. Olson, Jensen & Olson Land Surveying, LLC.

I hereby certify that I have surveyed the above described property and the map hereon is correct to the best of my professional knowledge and belief and shows the size and location of the property, its exterior boundaries, the location and dimensions of all visible structures thereon, boundary fences, apparent easements and roadways and visible encroachments, if any.

This survey is made for the exclusive use of the present owners of the property, and also those who purchase, mortgage or guarantee title thereto, within one year from the date hereof.

Douglas G. Olson  
Wisconsin Registered Land Surveyor - 2093

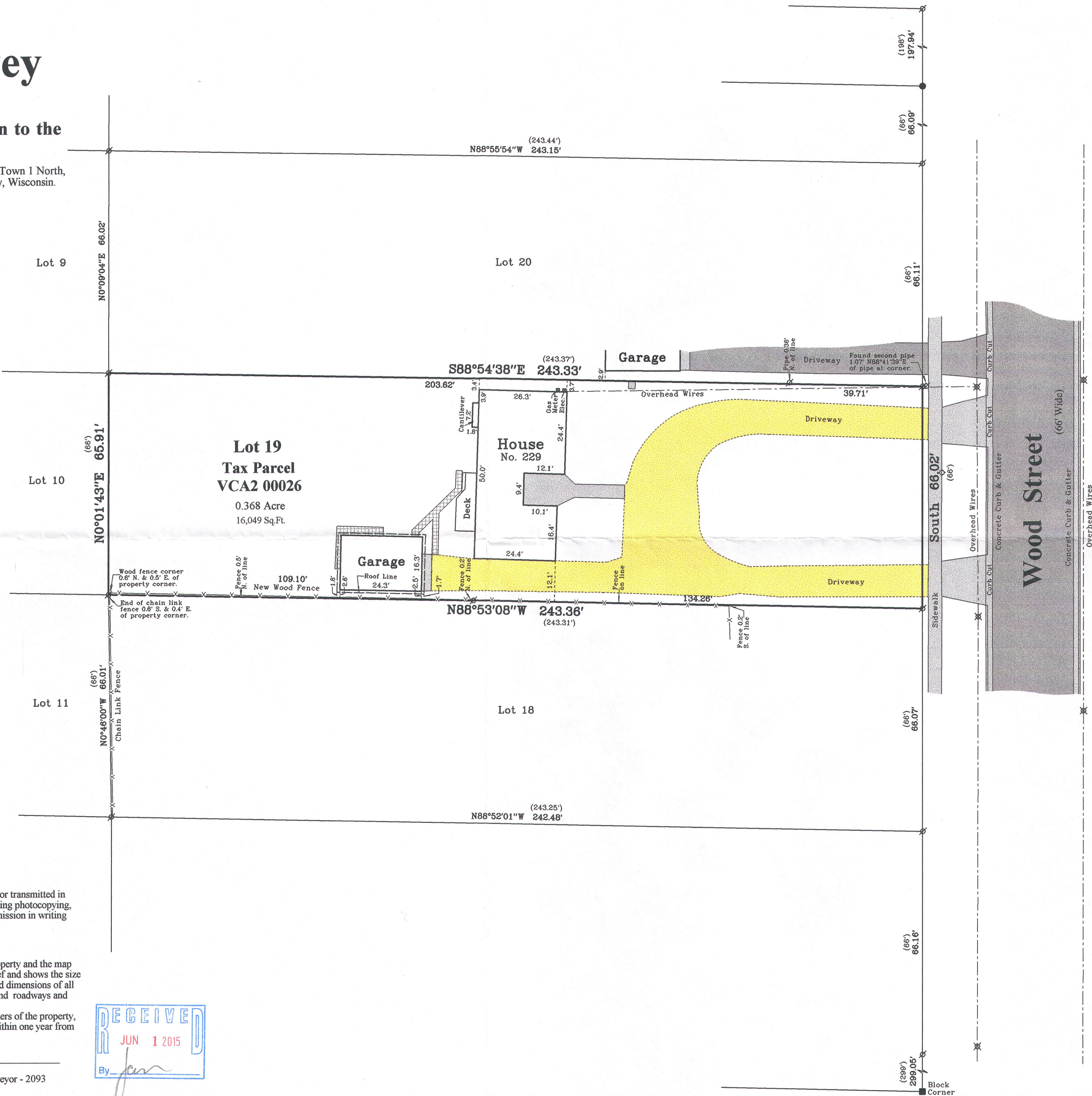
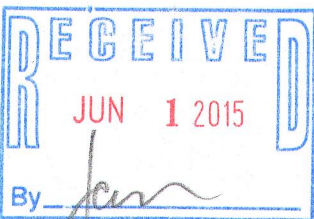

Survey Date: June 17, 2014.

Revisions:

Scale in Feet  
1" = 20'



**Jensen & Olson Land Surveying, LLC**

45 South Wisconsin Street \* P.O. Box 322 \* Elkhorn, Wisconsin. 53121  
Telephone: (262) 723-3434 \* Facsimile: (262) 723-8044  
Email: jensen.olson@elknet.net

- Legend**
- Found Concrete Monument
  - Found Iron Pipe
  - Found Iron Rod
  - Recorded Information
  - Utility Pole
  - Utility Pedestal
  - Asphalt Surface
  - Brick Pavers
  - Water
  - Valve
  - Concrete
  - Gravel

Sheet 1 of 1 Sheets

Job Reference Number

2014.055

2014.055

VCA2-26 009-1218