

FARRIS, HANSEN & ASSOCIATES, INC.
ENGINEERING – ARCHITECTURE – SURVEYING
7 RIDGWAY COURT – P.O. BOX 437 – ELKHORN, WISCONSIN 53121
PHONE: (262) 723-2098 FAX: (262) 723-5886
PLAT OF SURVEY

SOUTHERLY LINE OF PARCEL
BEARS N 88°47'00" W

Commence at a concrete monument marking the South 1/4 corner of said Section 22; thence North 0°-08' East 1040.03 feet on the North-South 1/4 line to an iron pipe and the point of beginning of this description; thence North 88°-47' West 35.00 feet to an iron pipe; thence North 0°-08' East 240.00 feet to an iron pipe, thence continue North 0°-08' East 41.00 feet to the North line of Outlot 219; thence South 88°-47' East 35.00 feet on the North line of said Outlot to the village limits; thence continue South 88°-47' East on North line of Highway 132.00 feet; thence South 0°-08' West 41.00 feet to an iron pipe; thence continue South 0°-08' West 240.00 feet to an iron pipe; thence North 88°-47' West 132.00 feet to the point of beginning.

LEGAL DESCRIPTION FROM
TITLE COMMITMENT DATED
SEPTEMBER 19, 2014

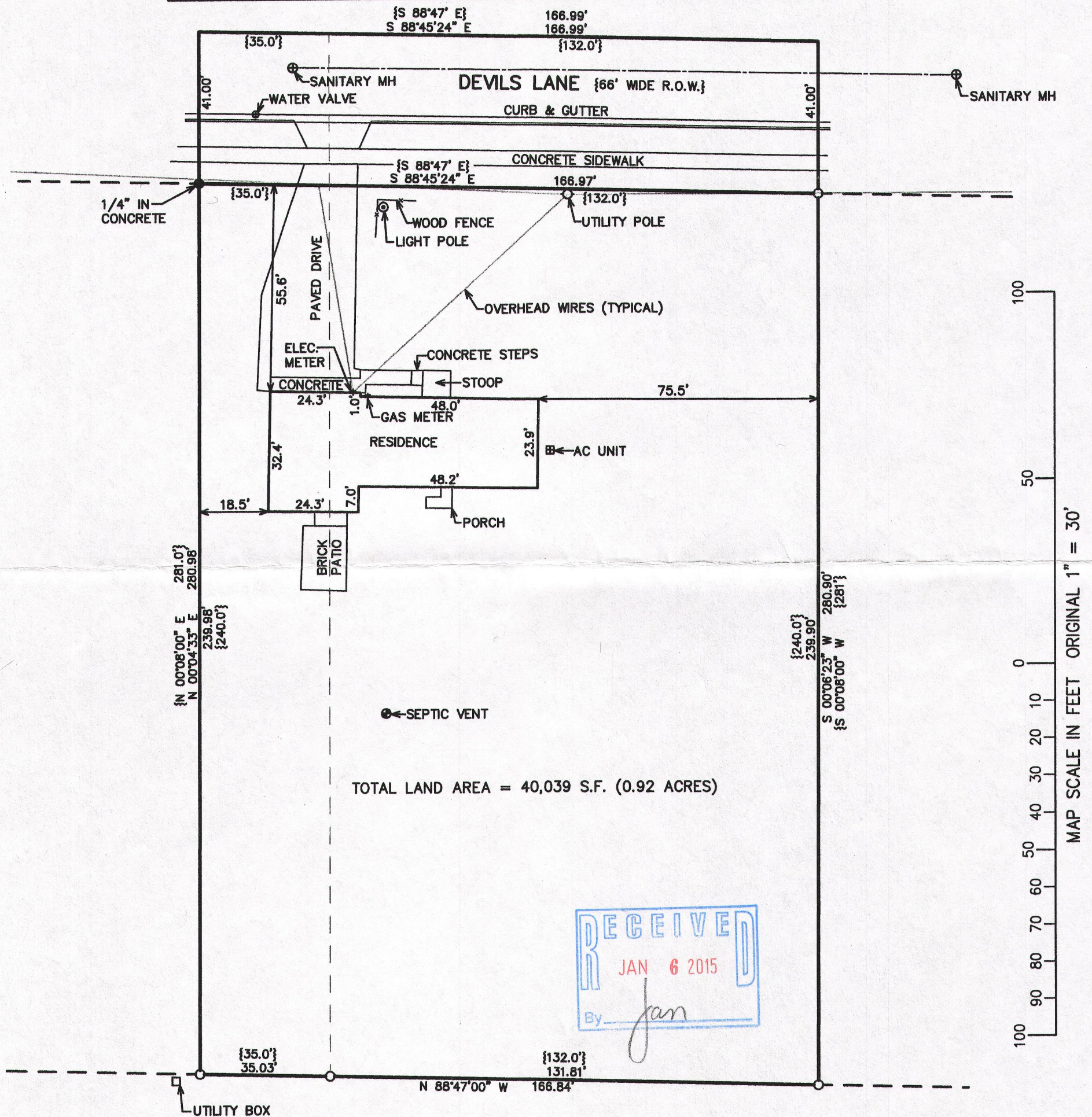

NOTE: COPIES OF THIS MAP TO WHICH THE FOLLOWING CERTIFICATE WILL APPLY SHOW THE SURVEYOR'S ORIGINAL SEAL AND SIGNATURE IN RED INK. COPIES BY ANY OTHER MEANS MAY HAVE ALTERATIONS WHICH DO NOT REPRESENT THE SURVEYOR'S WORK PRODUCT.

I HEREBY CERTIFY THAT THE ABOVE DESCRIBED PROPERTY HAS BEEN SURVEYED UNDER MY DIRECTION AND THAT THE ABOVE MAP IS A TRUE REPRESENTATION THEREOF AND SHOWS THE SIZE AND LOCATION OF THE PROPERTY, ITS EXTERIOR BOUNDARIES, THE LOCATION OF ALL VISIBLE STRUCTURES, AND DIMENSIONS OF ALL PRINCIPLE BUILDINGS THEREON, BOUNDARY FENCES, APPARENT EASEMENTS, ROADWAYS, AND VISIBLE ENCROACHMENTS, IF ANY. THIS SURVEY IS MADE FOR THE USE OF THE PRESENT OWNERS OF THE PROPERTY, AND ALSO THOSE WHO PURCHASE, MORTGAGE, OR GUARANTEE THE TITLE THERETO WITHIN ONE YEAR FROM THE DATE HEREOF.

DATED: OCTOBER 6, 2014

PETER S. GORDON

NOTES: EASEMENTS RECORDED AS DOCUMENT NO. 498950 & 498951 DESCRIBES THE LOCATION AS THE POLES & ANCHORS WITH NO SPECIFIC WIDTH GIVEN.

LEGEND

- = IRON PIPE STAKE FOUND
- = IRON REBAR STAKE FOUND
- {XXX} = RECORDED AS

– WORK ORDERED BY –
C/O THE RAULAND AGENCY, INC.
118 KENOSHA STREET
WALWORTH, WI 53184

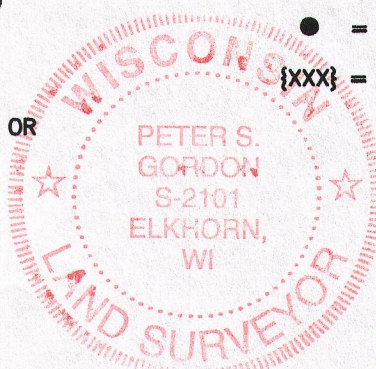

PROJECT: 9155
DATE: 10/6/2014
SHEET 1 OF 1

VWP-300A

009-1207