

FARRIS, HANSEN & ASSOCIATES, INC.

ENGINEERING - ARCHITECTURE - SURVEYING
7 RIDGWAY COURT - P.O. BOX 437 - ELKHORN, WISCONSIN 53121
PHONE: (262) 723-2098 FAX: (262) 723-5886

PLAT OF SURVEY

LOT 2 OF CERTIFIED SURVEY MAP NO. 3074

BEING A PART OF OUTLOT 221 OF THE ASSESSOR'S
PLAT OF THE VILLAGE OF WALWORTH, LOCATED IN
PART OF THE SW 1/4 OF THE SW 1/4 OF SECTION 22,
TOWN 1 NORTH, RANGE 16 EAST, VILLAGE OF WALWORTH,
WALWORTH COUNTY, WISCONSIN

- WORK ORDERED BY -
JACK KOZAR - KOZAR LAW OFFICE, LLC
105 S. ADELL PLACE
ELMHURST, IL 60126

ASSIGNED THE WLY BOUNDARY
OF LOT 2 N 00°15'02" W PER
RECORD C.S.M. 3074

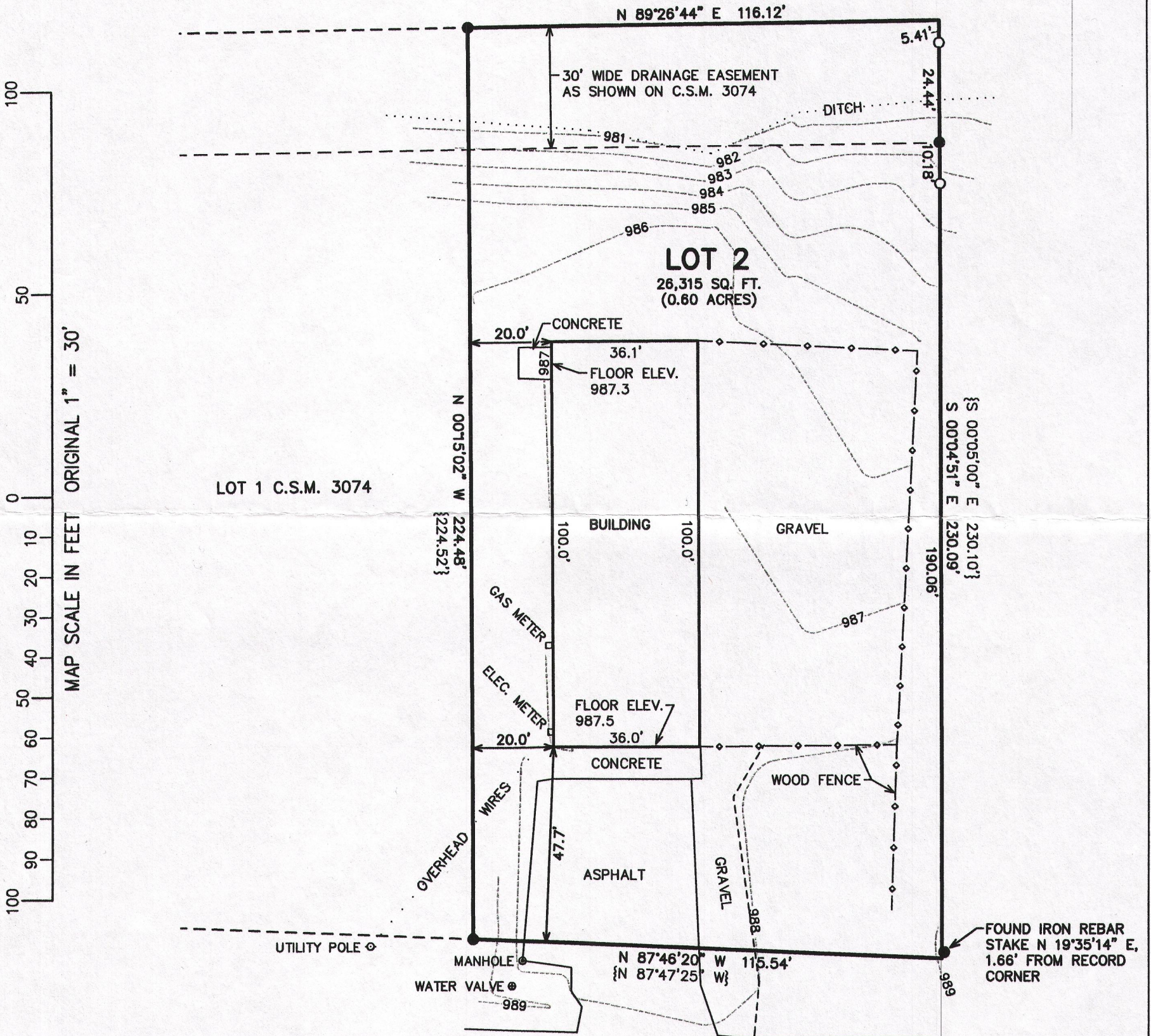

LEGEND

- = FOUND IRON PIPE STAKE
- = FOUND IRON REBAR STAKE
- {XXX} = RECORDED AS

NOTE: COPIES OF THIS MAP TO WHICH THE FOLLOWING CERTIFICATE
WILL APPLY SHOW THE SURVEYOR'S ORIGINAL SEAL AND SIGNATURE
IN RED INK. COPIES BY ANY OTHER MEANS MAY HAVE ALTERATIONS
WHICH DO NOT REPRESENT THE SURVEYOR'S WORK PRODUCT.

I HEREBY CERTIFY THAT THE ABOVE DESCRIBED PROPERTY HAS BEEN
SURVEYED UNDER MY DIRECTION AND THAT THE ABOVE MAP IS A TRUE
REPRESENTATION THEREOF AND SHOWS THE SIZE AND LOCATION OF
THE PROPERTY AND ITS EXTERIOR BOUNDARIES. THIS SURVEY IS
MADE FOR THE USE OF THE PRESENT OWNERS OF THE PROPERTY, AND
ALSO THOSE WHO PURCHASE, MORTGAGE, OR GUARANTEE THE TITLE
THERETO WITHIN ONE YEAR FROM THE DATE HEREOF.

DATED: 10/20/2014

PETER S. GORDON
R.L.S. 2101

PROJECT: 9159
DATE: 10/20/2014
SHEET 1 OF 1

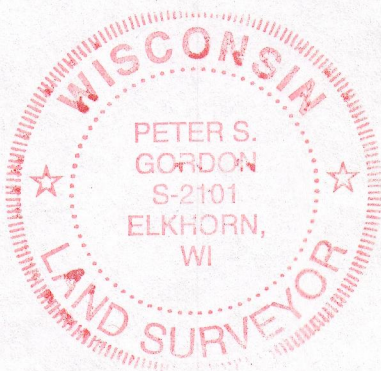
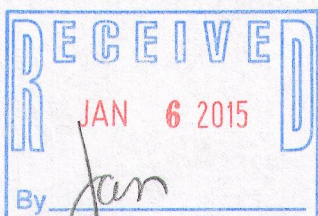

VA 3074-2 009-1206