

ORDERED By
ALLISON OLESTON
KEEFE REAL ESTATE
LAKE GENEVA WI

PLAT OF SURVEY

- OF -

PATHFINDER SURVEYING INC.
(formerly)
J.K. SURVEYING INC.
P.O BOX 322
LAKE GENEVA, WI. 53147
WWW.PATHFINDERSURVEYING.NET
262-248-8303

LOT 11, BLOCK 2, BIGFOOT RIDGE OF WLWORTH ADDITION
No. 2, LOCATED IN THE SE 1/4 OF THE SW 1/4 AND THE SW 1/4
OF THE SE 1/4 OF SECTION 22, TOWN 1 NORTH, RANGE 16 EAST,
VILLAGE OF WALWORTH, TOWN OF WALWORTH, COUNTY OF
WALWORTH AND STATE OF WISCONSIN.

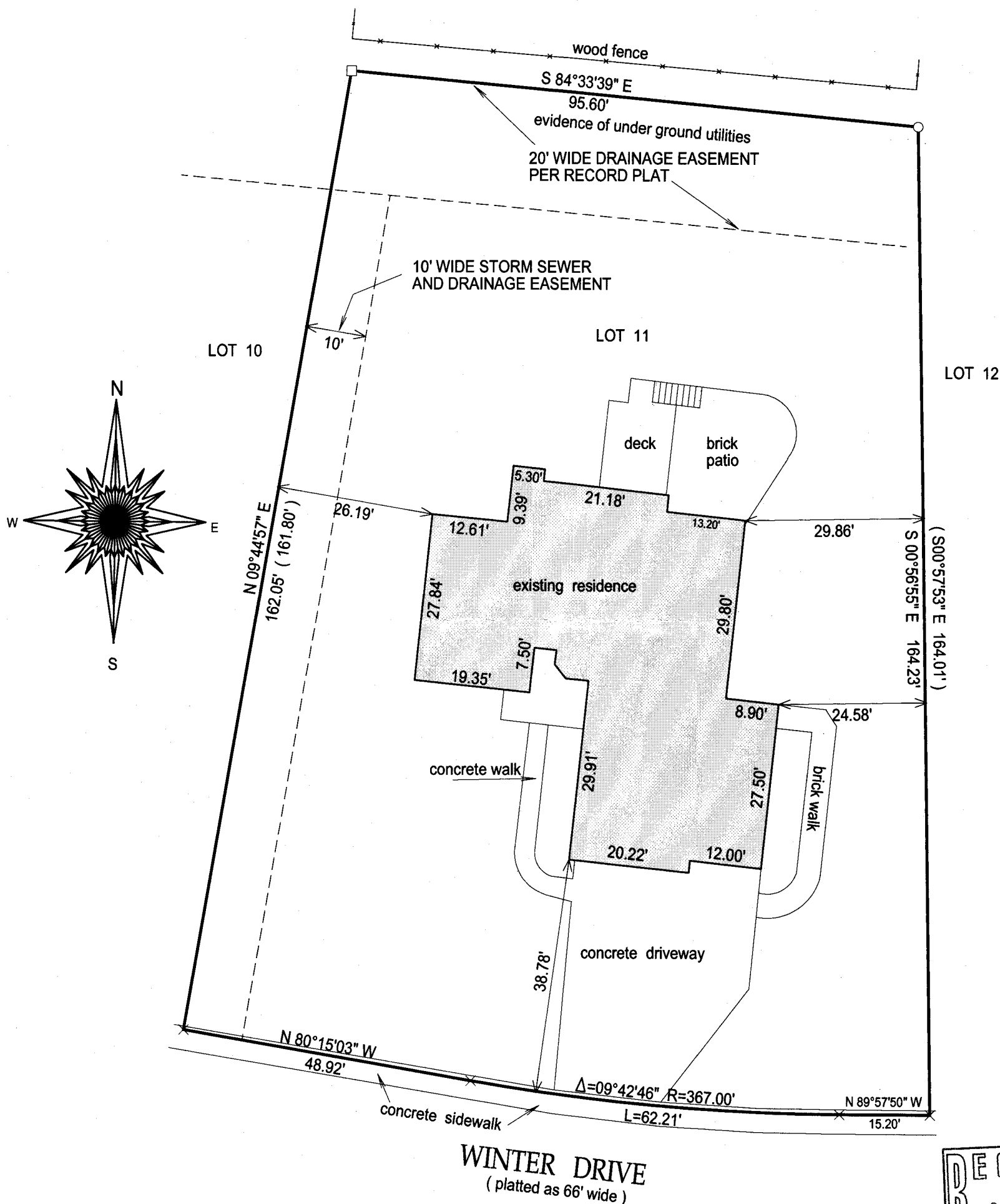

- () = recorded as
□ = found iron bar
○ = found iron pipe
● = set iron pipe
■ = set iron bar

SCALE 1" = 20'

JOB # 14-180

TAX ID #
VBIG2 00003

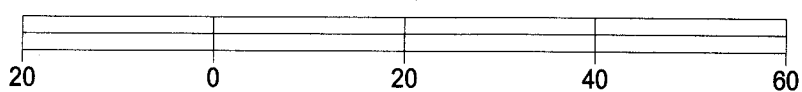

BASIS OF BEARING OF THIS PLAT: THE WEST LINE OF
LOT 11 WAS ASSUMED TO BEAR N 09°44'57" E AS SHOWN
ON THE RECORD PLAT.

I hereby certify that I have surveyed the above- described property and the
above map is a true representation thereof and shows the size and
location of the property, its exterior boundaries, the location and
dimensions of all structures thereon, fences, apparant easements and
roadways and visible encroachments if any.

This survey is made for the present owners of the property, and those who
purchase, mortgage, or guarantee the title thereto, within one year from
the date hereof.

DATED THIS 13TH DAY OF AUGUST, 2014.

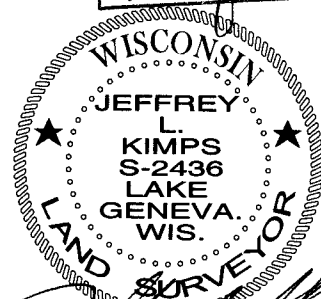
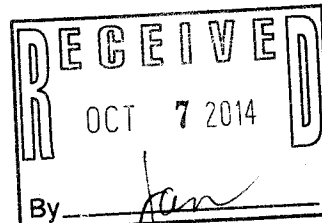

JEFFREY L KIMPS S - 2436
Wisconsin Registered Land Surveyor
(original if signed in red)

VBIG2 -3

009-1204