

PLAT OF SURVEY

LOT 6 OF CLARKES ADDITION TO THE VILLAGE OF WALWORTH
LOCATED IN THE NW 1/4 OF THE SW 1/4 OF SECTION 22, TOWN 1 NORTH, RANGE 16 EAST
VILLAGE OF WALWORTH, WALWORTH COUNTY, WISCONSIN

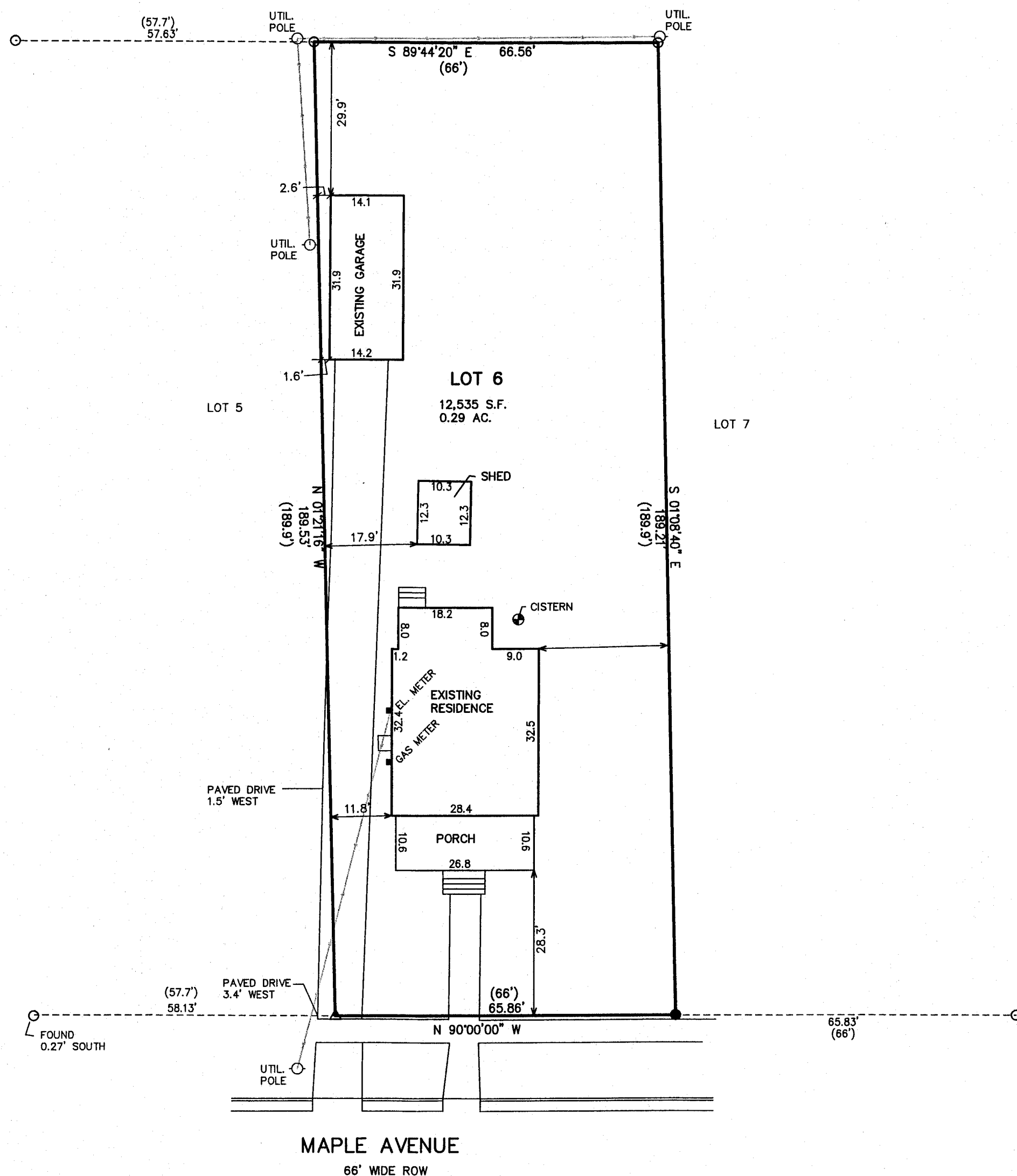
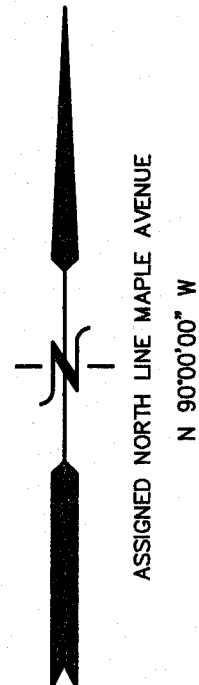

- LEGEND
- O = FOUND IRON PIPE STAKE
 - = FOUND IRON REBAR STAKE
 - △ = FOUND CHIZELED X IN PAVE
 - (XXX) = RECORDED AS

NOTE: COPIES OF THIS MAP TO WHICH THE FOLLOWING CERTIFICATE WILL APPLY SHOW THE SURVEYOR'S ORIGINAL SEAL AND SIGNATURE IN RED INK. COPIES BY ANY OTHER MEANS MAY HAVE ALTERATIONS WHICH DO NOT REPRESENT THE SURVEYOR'S WORK PRODUCT.

I HEREBY CERTIFY THAT THE ABOVE DESCRIBED PROPERTY HAS BEEN SURVEYED UNDER MY DIRECTION AND THAT THE ABOVE MAP IS A TRUE REPRESENTATION THEREOF AND SHOWS THE SIZE AND LOCATION OF THE PROPERTY AND ITS EXTERIOR BOUNDARIES. THIS SURVEY IS MADE FOR THE USE OF THE PRESENT OWNERS OF THE PROPERTY, AND ALSO THOSE WHO PURCHASE, MORTGAGE, OR GUARANTEE THE TITLE THERETO WITHIN ONE YEAR FROM THE DATE HEREOF.

DATED: MAY 8, 2014

PETER S. GORDON R.L.S. 2101

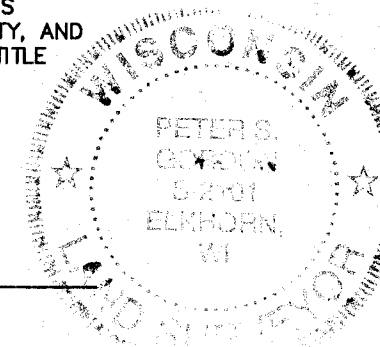
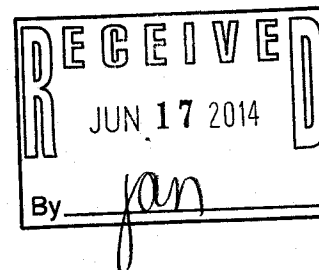

WORK ORDERED BY:
BEVERLY PRUESSING
3593 WESTSHIRE CIRCLE
DELAVER, WI.

FARRIS, HANSEN & ASSOCIATES, INC.
ENGINEERING - ARCHITECTURE - SURVEYING
7 RIDGWAY COURT P.O. BOX 437
ELKHORN, WISCONSIN 53121
OFFICE: (262) 723-2098 FAX: (262) 723-5886

REVISIONS

PROJECT NO.
9022
DATE:
05-08-2014
SHEET NO.
1 OF 1

VCA-11 009-1184

MAY 08 2014

5/8/2014 X:\Projects\9022\good\survey