

GEORGE T. DUNHAM
SURVEYING & SUBDIVIDING
DELAVAN, WISCONSIN

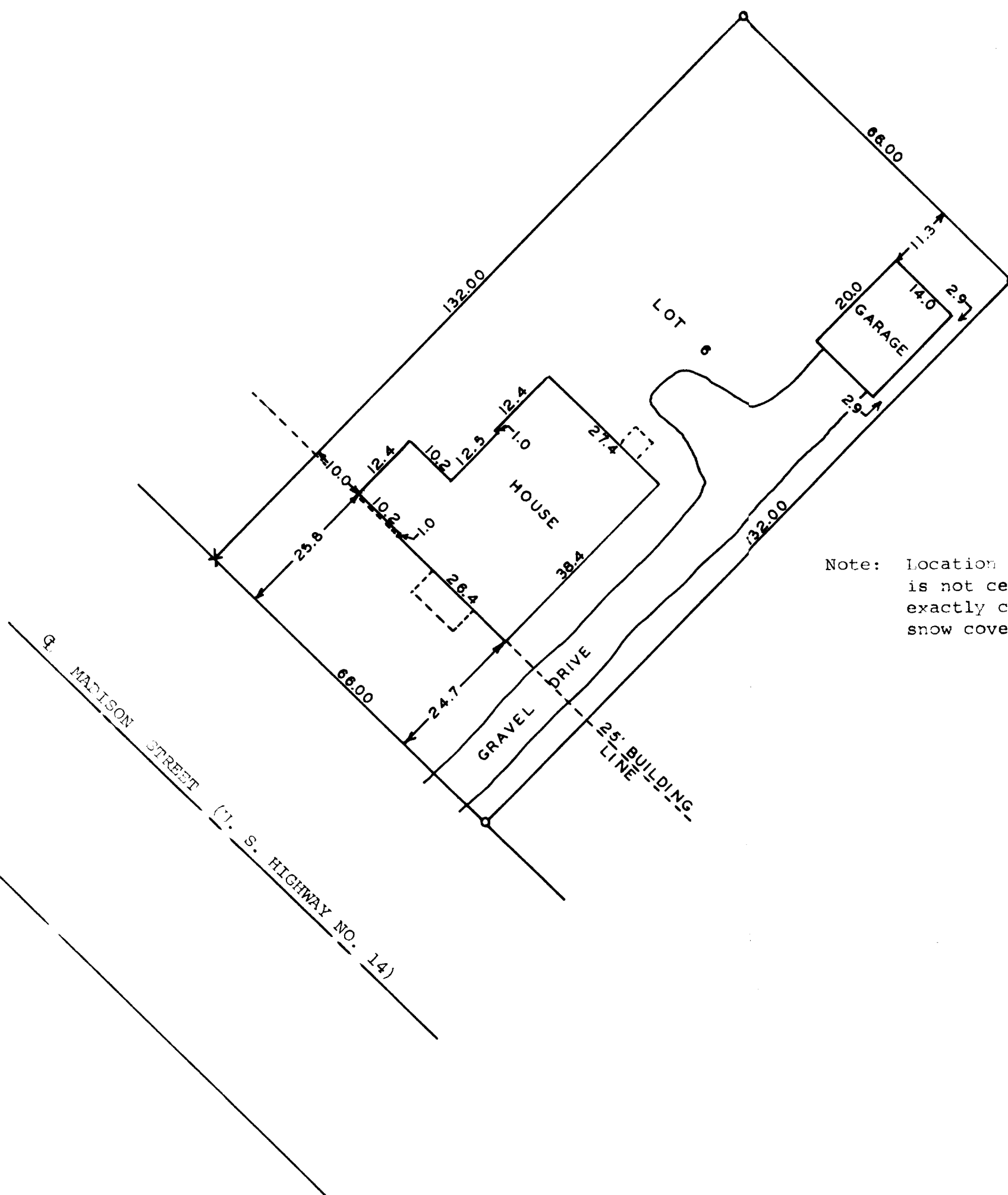

Note: Location of Gravel Drive
is not certified to be
exactly correct because of
snow cover.



Scale - 1" = 20'
o = Iron Pipe
x = Cross in Concrete

STATE OF WISCONSIN)
COUNTY OF WALWORTH)

I, George T. Dunham, Surveyor, certify that I have surveyed
the property described as follows,
Lot 6 of Bookham's Subdivision located in the Village of
Walworth, Walworth County, Wisconsin,
and that the above plat is an accurate survey and a true representation
thereof and correctly shows the exterior boundary lines and the
location of the buildings on said property and the correct measurements
thereof.
December 13, 1973

George T. Dunham
George T. Dunham, Surveyor

