

PREPARED FOR
BECKY MERWIN
RAULAND AGENCY
P.O. BOX 159
WALWORTH, WI 53184

PLAT OF SURVEY

-OF-

KROTT SURVEYING INC.

N3705 WILLOW BEND LANE
LAKE GENEVA WI. 53147
PHONE # (262)248-3697
FAX # (262)249-0639

OUTLOT NO. 50 OF THE ASSESSOR'S PLAT OF THE VILLAGE OF WALWORTH, WALWORTH COUNTY, WISCONSIN. ALSO DESCRIBED AS FOLLOWS:
BEGINNING AT A POINT 18 CHAINS 31 1/2 LINKS NORTH OF THE 1/4 POST BETWEEN SECTIONS 21 AND 22, T.1.N., R.16.E. AND RUNNING THENCE WEST 5 CHAINS; THENCE NORTH 1 CHAIN THENCE EAST 5 CHAINS; THENCE SOUTH 1 CHAIN TO THE PLACE OF BEGINNING, ALL SITUATED IN THE COUNTY OF WALWORTH AND STATE OF WISCONSIN.

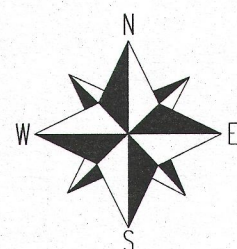
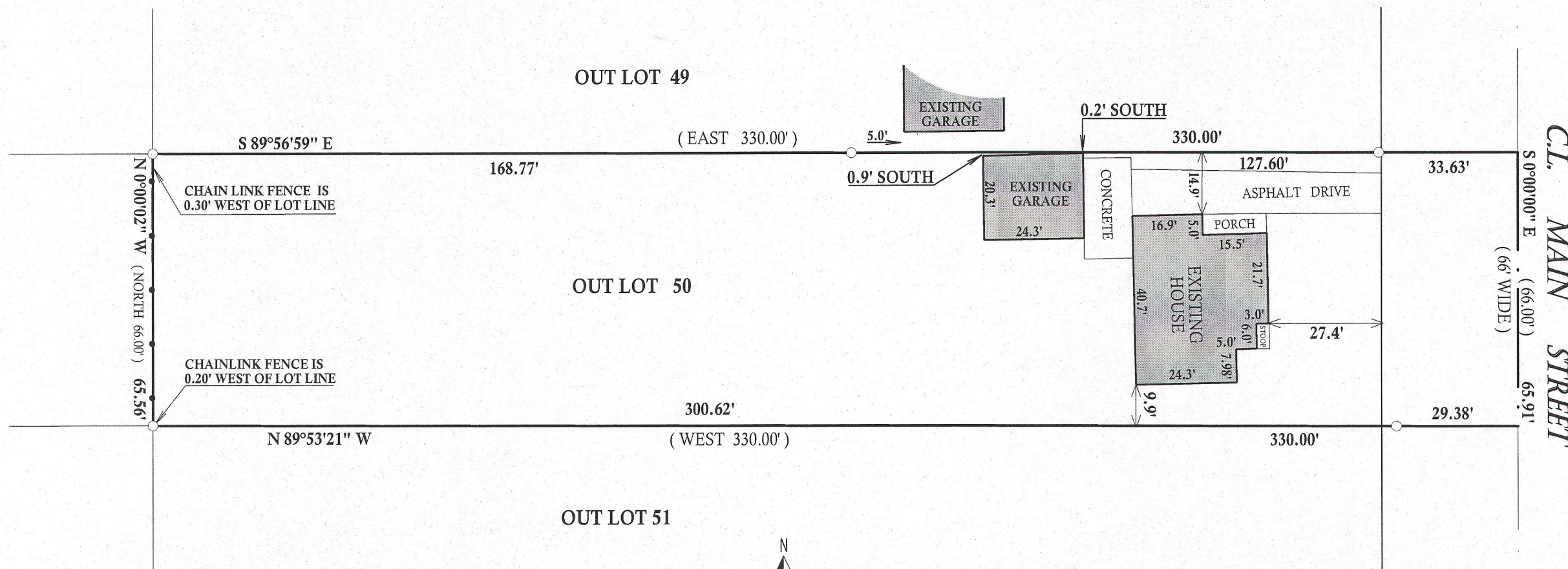

SCALE 1"=30'

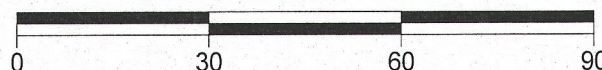

NOTE: BEARINGS ARE REFRENCED TO THE RECORD PLAT

I have surveyed the above-described property and the above map is a true representation thereof and shows the size and location of the property, its exterior boundaries, the location and dimensions of all structures thereon, fences apparent easements and roadways and visible encroachments. if any.

This survey is made for the exclusive use of the present owners of the property, and also those who purchase, mortgage, or insure the title thereto within one (1) year from date hereof; and as to them I warrant the accuracy of said survey map.

LEGEND

○ FOUND IRON PIPE

(XX) RECORDED AS

TAX ID # VWP00052

JOB # 13-047

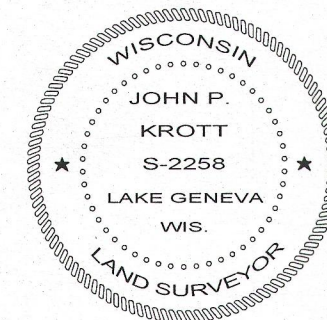

DATED THIS 19th, DAY OF APRIL, 2013

John P. Krott

JOHN KROTT S - 2258
Wisconsin Registered Land Surveyor
(original if signed in red)

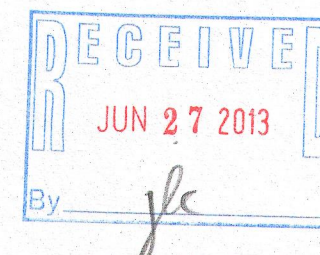

009-1165