

PREPARED FOR  
ALLISON OLESTON  
KEEFE REAL ESTATE  
LAKE GENEVA, WI

# PLAT OF SURVEY

- OF -

PATHFINDER SURVEYING INC.  
(formerly)  
J.K. SURVEYING INC.  
P.O BOX 322  
LAKE GENEVA, WI. 53147  
WWW.PATHFINDERSURVEYING.NET  
262-248-8303

LOT 13, BLOCK 3, BIGFOOT RIDGE OF WALWORTH, ADDITION #2, A  
SUBDIVISION LOCATED IN THE SE 1/4 OF THE SW 1/4 AND THE SW  
1/4 OF THE SE 1/4 OF SECTION 22, TOWN 1 NORTH, RANGE 16 EAST,  
VILLAGE OF WALWORTH, TOWN OF WALWORTH AND COUNTY OF  
WALWORTH, STATE OF WISCONSIN.

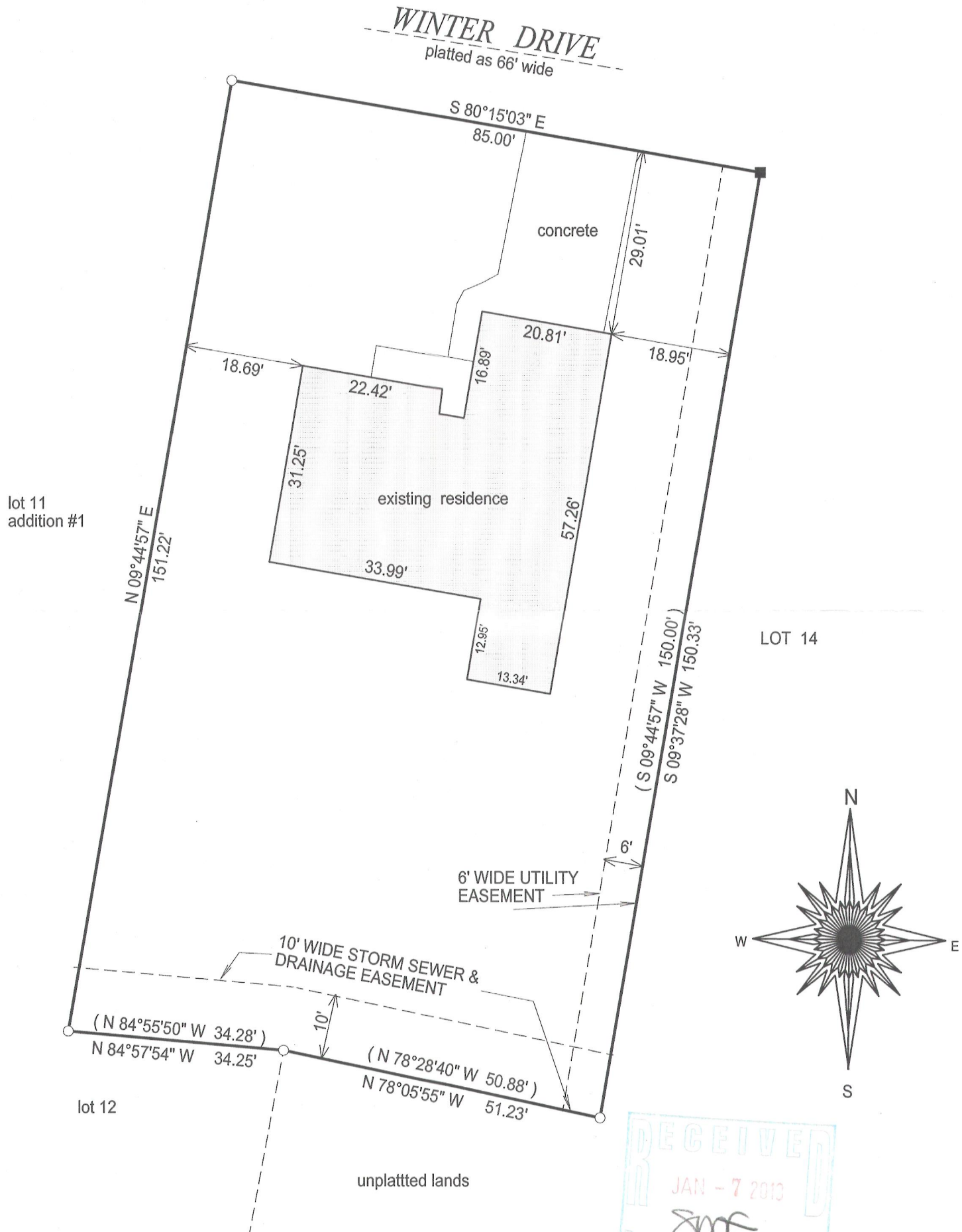

- ( ) = recorded as
- = found iron bar
- = found iron pipe
- = set iron pipe
- = set iron bar

SCALE 1" = 20'

JOB # 12-167

TAX ID #  
VBIG2 00013

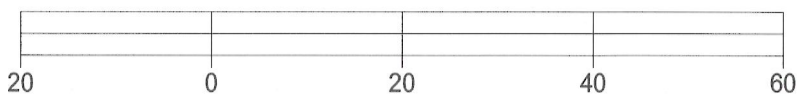

BASIS OF BEARING OF THIS PLAT: THE WEST  
LINE OF LOT 13, NBLOCK 3 WAS ASSUMED TO  
BEAR N09°44'57" E AS SHOWN ON THE RECORD  
SUBDIVISION PLAT.

I hereby certify that I have surveyed the above- described property and the  
above map is a true representation thereof and shows the size and  
location of the property, its exterior boundaries, the location and  
dimensions of all structures thereon, fences, apparant easements and  
roadways and visible encroachments if any.

This survey is made for the present owners of the property, and those who  
purchase, mortgage, or guarantee the title thereto, within one year from  
the date hereof.

DATED THIS 9TH DAY OF NOVEMBER, 2012.

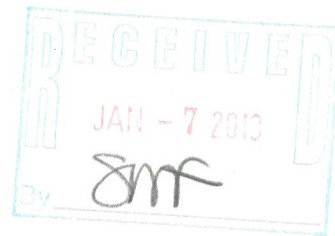

JEFFREY L. KIMPS S - 2436  
Wisconsin Registered Land Surveyor  
(original if signed in red)

009-1154