

PLAT OF SURVEY

LOCATION: Red Hawk Drive, Village of Walworth, Wisconsin

LEGAL DESCRIPTION:

Lot 14, in **WHITETAIL RIDGE SUBDIVISION**, located in part of the Northeast 1/4, Southwest 1/4 and the Southeast 1/4 of the Southwest 1/4 and in part of the Northwest 1/4 and the Southwest 1/4 of the Southeast 1/4 of Section 15, Township 1 North, Range 16 East, in the Village of Walworth, Walworth County, Wisconsin.

December 1, 2012

Survey No. 103769

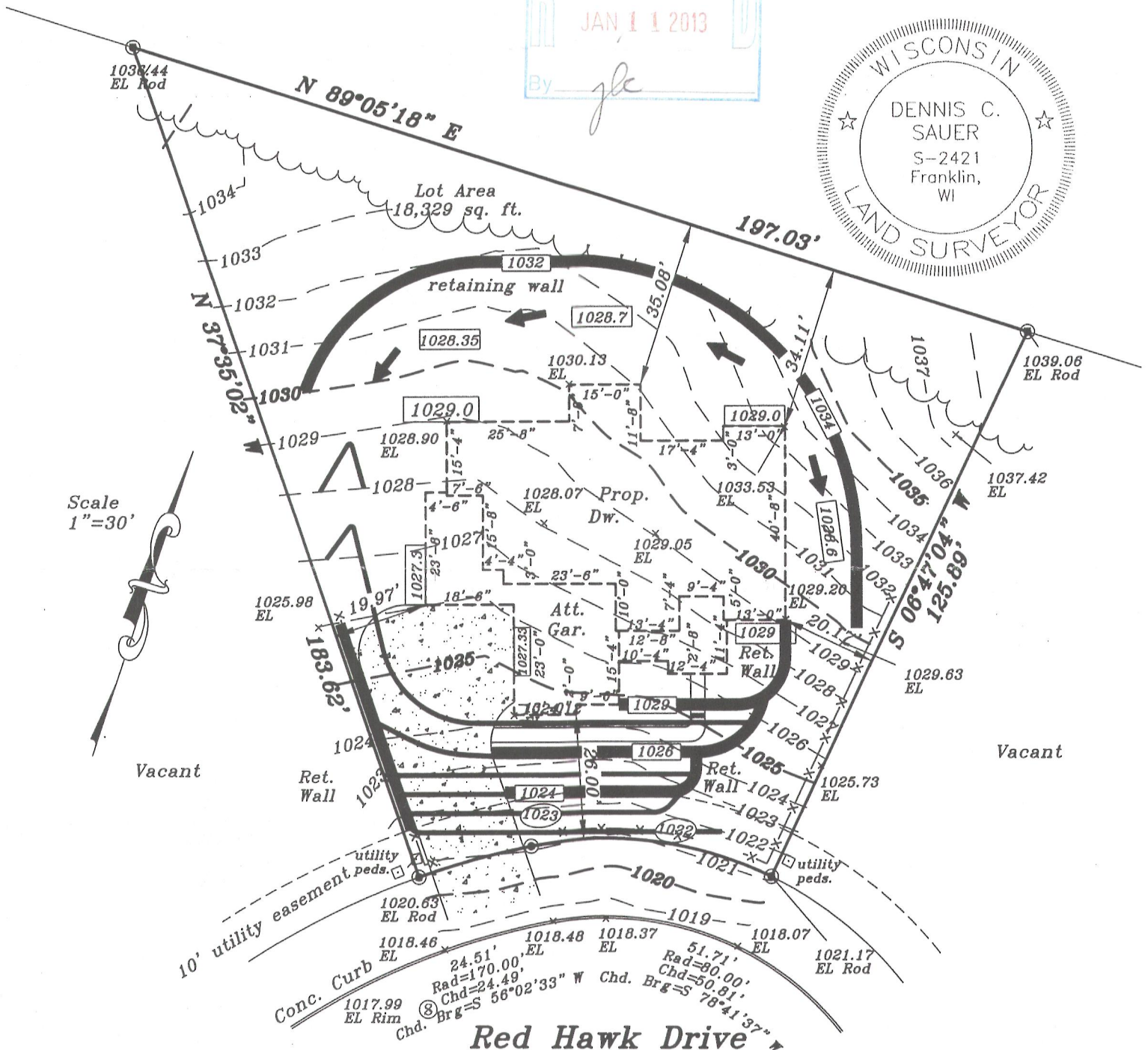
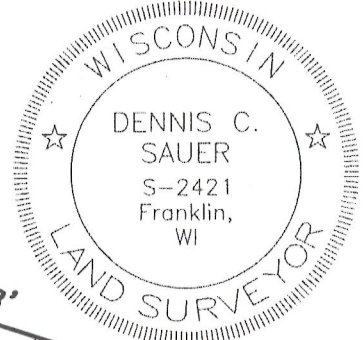
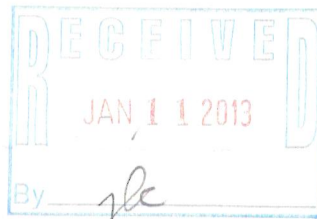

Proposed finished yard, 1st floor (45' R.O.W.)
or top of foundation grade shown
on this drawing is a suggested
grade and should be verified by
the owner and/or the builder.

— 855 — Denotes Existing Contour
— 855 — Denotes Proposed Contour
— 000.0 — Denotes Proposed Grade

METROPOLITAN SURVEY SERVICE, INC.

REGISTERED LAND SURVEYORS AND CIVIL ENGINEERS

5800 Broad Street, Greendale, Wisconsin 53129

PH. (414) 529-5380 FAX (414) 529-9787

email address: survey@bizwi.rr.com

⊙ — Denotes Iron Rod Found

○ — Denotes Iron Pipe Set

x — x — x — Denotes Proposed Silt Screen

I HEREBY CERTIFY THAT I HAVE SURVEYED THE ABOVE DESCRIBED PROPERTY AND THAT THE ABOVE MAP IS A TRUE REPRESENTATION THEREOF AND SHOWS THE SIZE AND LOCATION OF THE PROPERTY. ITS EXTERIOR BOUNDARIES, THE LOCATION OF ALL VISIBLE STRUCTURES AND DIMENSIONS OF ALL PRINCIPAL BUILDINGS THEREON, BOUNDARY FENCES, APPARENT EASEMENTS AND ROADWAYS AND VISIBLE ENCROACHMENT, IF ANY.

THIS SURVEY IS MADE FOR THE EXCLUSIVE USE OF THE PRESENT OWNERS OF THE PROPERTY AND ALSO THOSE WHO PURCHASE, MORTGAGE, OR GUARANTEE THE TITLE THERETO WITHIN ONE (1) YEAR FROM THE DATE HEREOF.

Dennis C. Sauer

Dennis C. Sauer

Registered Land Surveyor S-2421

VWR 00014

009-1152