

PLAT OF SURVEY -OF-

OUTLOT 29 OF THE ASSESSOR'S PLAT OF THE VILLAGE OF WALWORTH, WALWORTH COUNTY, WISCONSIN.

SURVEY FOR: EDWARD & PAMELA JONES

SURVEY ADDRESS: 222 BELOIT STREET

NOTE: REFER TO A CURRENT
TITLE REPORT FOR EASEMENTS,
RESTRICTIONS OR COVENANTS
WHICH MAY AFFECT THE USE OF
THIS PROPERTY.

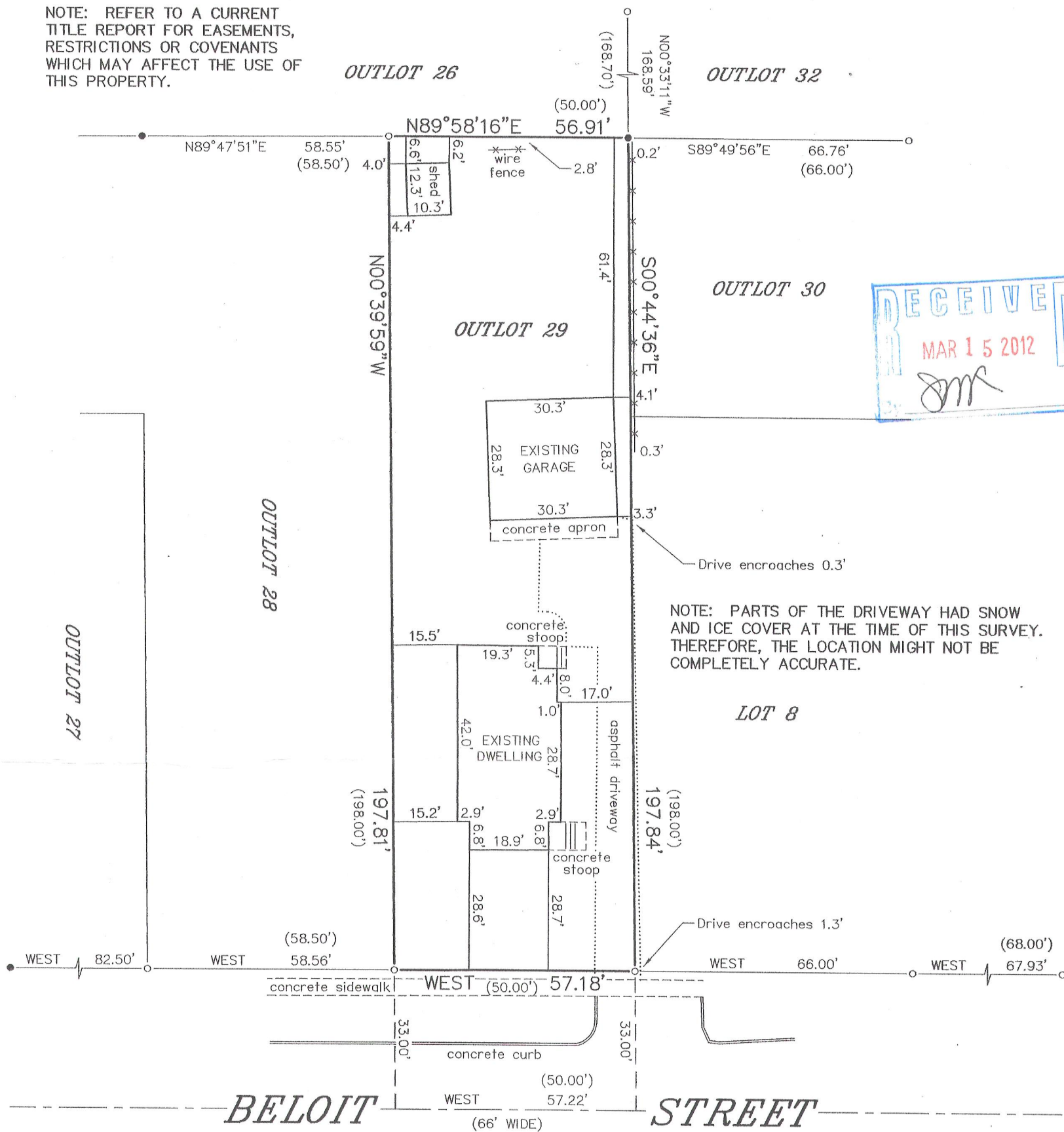

LEGEND

- FOUND IRON PIPE
- FOUND IRON ROD
- () RECORDED AS

BEARINGS HEREON RELATE TO THE NORTH
RIGHT-OF-WAY LINE OF BELOIT STREET AS
SHOWN PER FOUND MONUMENTS. ASSUMED
BEARING OF WEST.

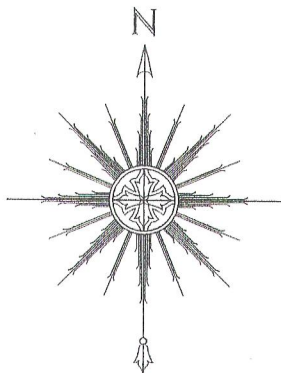

"I HEREBY CERTIFY THAT I HAVE SURVEYED THE ABOVE
DESCRIBED PROPERTY AND THAT THE ABOVE MAP IS A CORRECT
REPRESENTATION THEREOF AND SHOWS THE SIZE AND LOCATION
OF THE PROPERTY, ITS EXTERIOR BOUNDARIES, THE LOCATION
OF ALL VISIBLE STRUCTURES AND DIMENSIONS OF ALL
PRINCIPAL BUILDINGS THEREON, BOUNDARY FENCES, APPARENT
EASEMENTS, ROADWAYS AND ENCROACHMENTS, IF ANY."

"THIS SURVEY IS MADE FOR THE USE OF THE PRESENT OWNERS
OF THE PROPERTY, AND THOSE WHO PURCHASE, MORTGAGE, OR
GUARANTEE THE TITLE THERETO WITHIN ONE YEAR FROM DATE
HEREOF."

SATTER SURVEYING, LLC
LAND SURVEYS, MAPPING AND PLANNING
272 ORIGIN STREET
BURLINGTON, WI 53105
262-661-4239

0 15' 30' 60'
SCALE: 1" = 30'



THIS IS NOT AN ORIGINAL PRINT
UNLESS THIS SEAL IS RED.

Thomas L. Satter

THOMAS L. SATTER

S-2850

FEBRUARY 28, 2012
DATE

021203
JOB NUMBER

VWP-39

009-1135