

PLAT OF SURVEY

LOT 9 OF OAK KNOLLS OF WALWORTH SUBDIVISION, LOCATED
IN THE SOUTHEAST 1/4 OF THE SOUTHEAST 1/4 OF SECTION
22, TOWN 1 NORTH, RANGE 16 EAST, VILLAGE OF WALWORTH,
WALWORTH COUNTY, WISCONSIN.

ORDERED BY: THE RAULAND AGENCY
118 KENOSHA STREET
WALWORTH, WI 53184

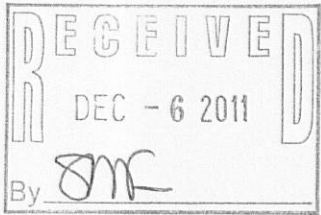
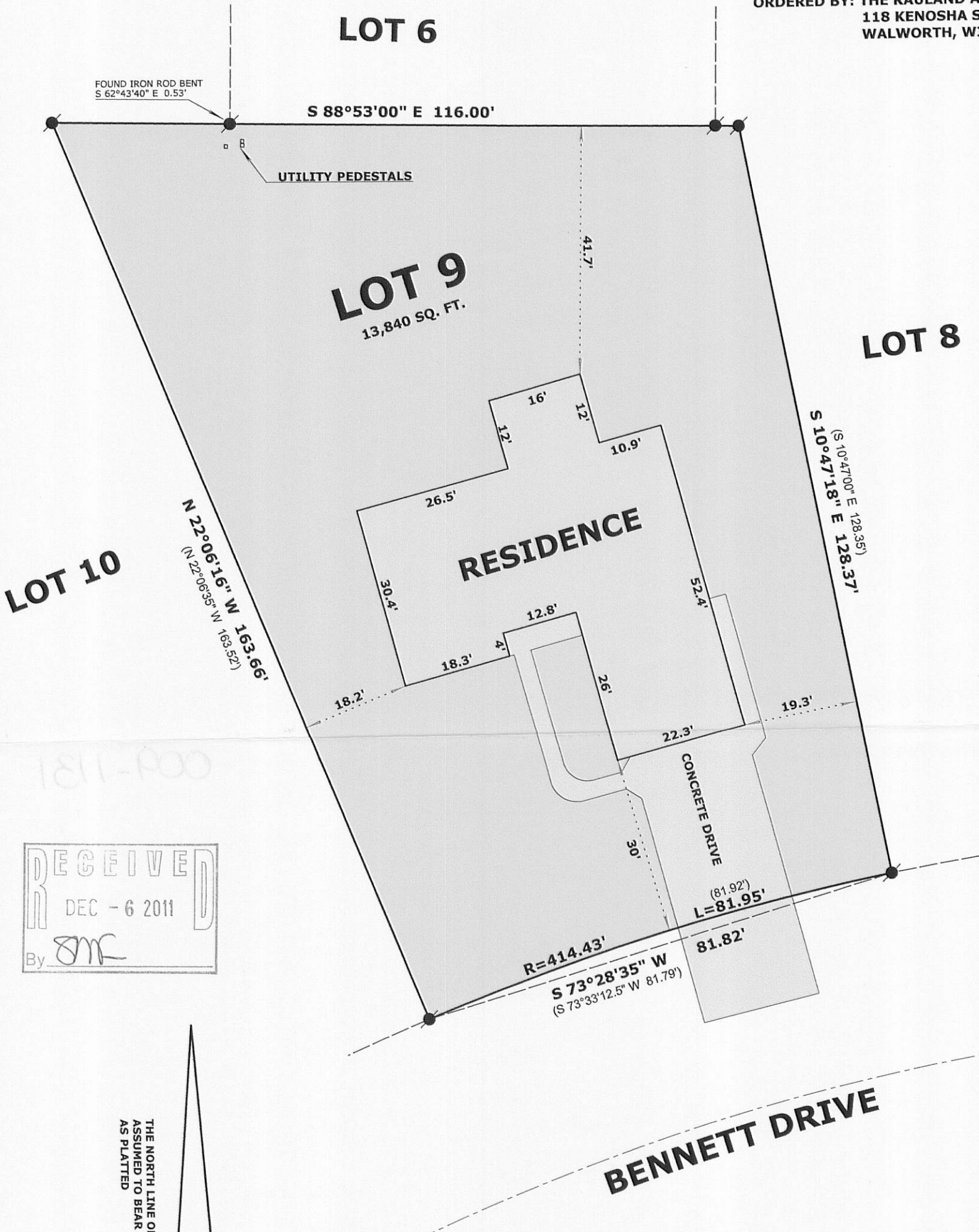

THE NORTH LINE OF LOT 9 WAS
ASSUMED TO BEAR S 88°53' E
AS PLATTED

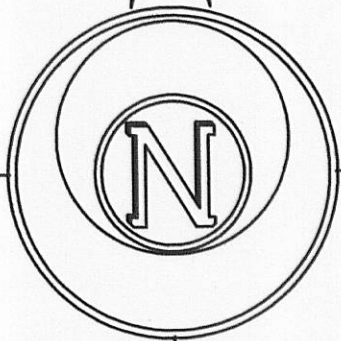

BENNETT DRIVE

LEGEND

- FOUND IRON ROD
- (x x) RECORDED AS DIMENSION

SCALE: 1 INCH = 20 FEET

"I hereby certify that the above described property has been surveyed by me or under my direction and that the above map is a true representation thereof and shows the size and location of the property, its exterior boundaries, the location of all visible structures and dimensions of all principal buildings thereon, boundary fences, apparent easements, roadways and visible encroachments, if any."
"This survey is made for the use of the present owners of the property, and also those who purchase, mortgage, or guarantee the title thereto within one year from date hereof."

Mark L. Miritz
MARK L. MIRITZ

WISCONSIN REGISTERED
LAND SURVEYOR S-2582

DATE: APRIL 26, 2011 JOB NO. 11.412



VOK-9

009-1131