

LAND-MARK SURVEYING

Mark L. Miritz

Wisconsin Registered Land Surveyor S-2582

N9330 Knuteson Drive
Whitewater, WI 53190
Phone: (262) 495-3284
FAX: (262) 495-8421
LAND-MARKSURVEYING.COM

ORDERED BY: HARRY MOHR
THE RAULAND AGENCY
118 KENOSHA STREET
WALWORTH, WI 53184

PLAT OF SURVEY

LOT 20, SUHR'S SUBDIVISION LOCATED IN THE SOUTHWEST 1/4
OF THE SOUTHWEST 1/4 OF SECTION 22 AND THE NORTHWEST 1/4
OF THE NORTHWEST 1/4 OF SECTION 27, TOWN 1 NORTH, RANGE
16 EAST, VILLAGE OF WALWORTH, WALWORTH COUNTY, WISCONSIN.

THE SOUTH LINE OF LOT 20
WAS ASSUMED TO BEAR
N 88°25'00" W AS PLATTED

DRAINAGE DITCH (35' WIDE)

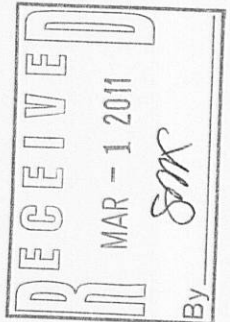
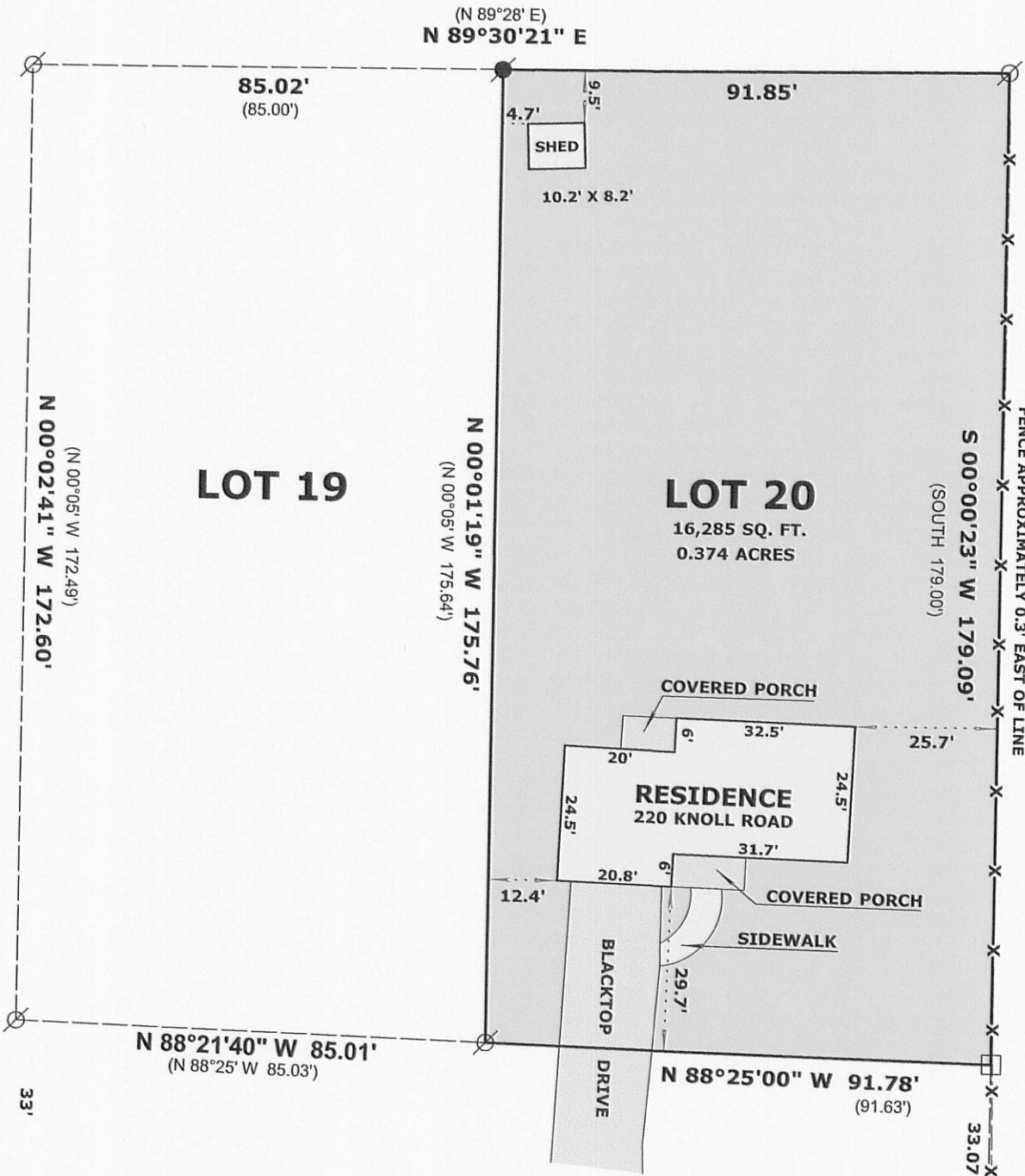

KNOLL ROAD

SCALE: 1 INCH = 30 FEET

"I hereby certify that the above described property has been surveyed by me or under my direction and that the above map is a true representation thereof and shows the size and location of the property, its exterior boundaries, the location of all visible structures and dimensions of all principal buildings thereon, boundary fences, apparent easements, roadways and visible encroachments, if any."
"This survey is made for the use of the present owners of the property, and also those who purchase, mortgage, or guarantee the title thereto within one year from date hereof."

MARK L. MIRITZ
WISCONSIN REGISTERED
LAND SURVEYOR S-2582

DATE: FEB. 13, 2011 JOB NO. 11.102



LEGEND

- FOUND IRON PIPE 1 1/2"
- FOUND IRON ROD 3/4"
- FOUND CONCRETE MONUMENT
- RECORDED AS DIMENSION
- EXISTING WIRE FENCE

(x x)

VSS-20

009-1123