

PREPARED FOR:
JOEL HAYES
475 GREGORY ST.
WALWORTH, WI 53184

PLAT OF SURVEY

- OF -

LOT 88, OAK KNOLLS OF WALWORTH ADDITION NO. 1, A RESUBDIVISION OF OUT LOT 1 OF OAK KNOLLS OF WALWORTH, BEING A SUBDIVISION OF THE SOUTHEAST 1/4 OF THE SOUTHEAST 1/4 OF SECTION 22, TOWN 1 NORTH, RANGE 16 EAST, IN THE VILLAGE OF WALWORTH, COUNTY OF WALWORTH, STATE OF WISCONSIN.

KROTT SURVEYING, INC.
N3705 WILLOW BEND LANE
LAKE GENEVA, WI 53147
(262)-248-3697

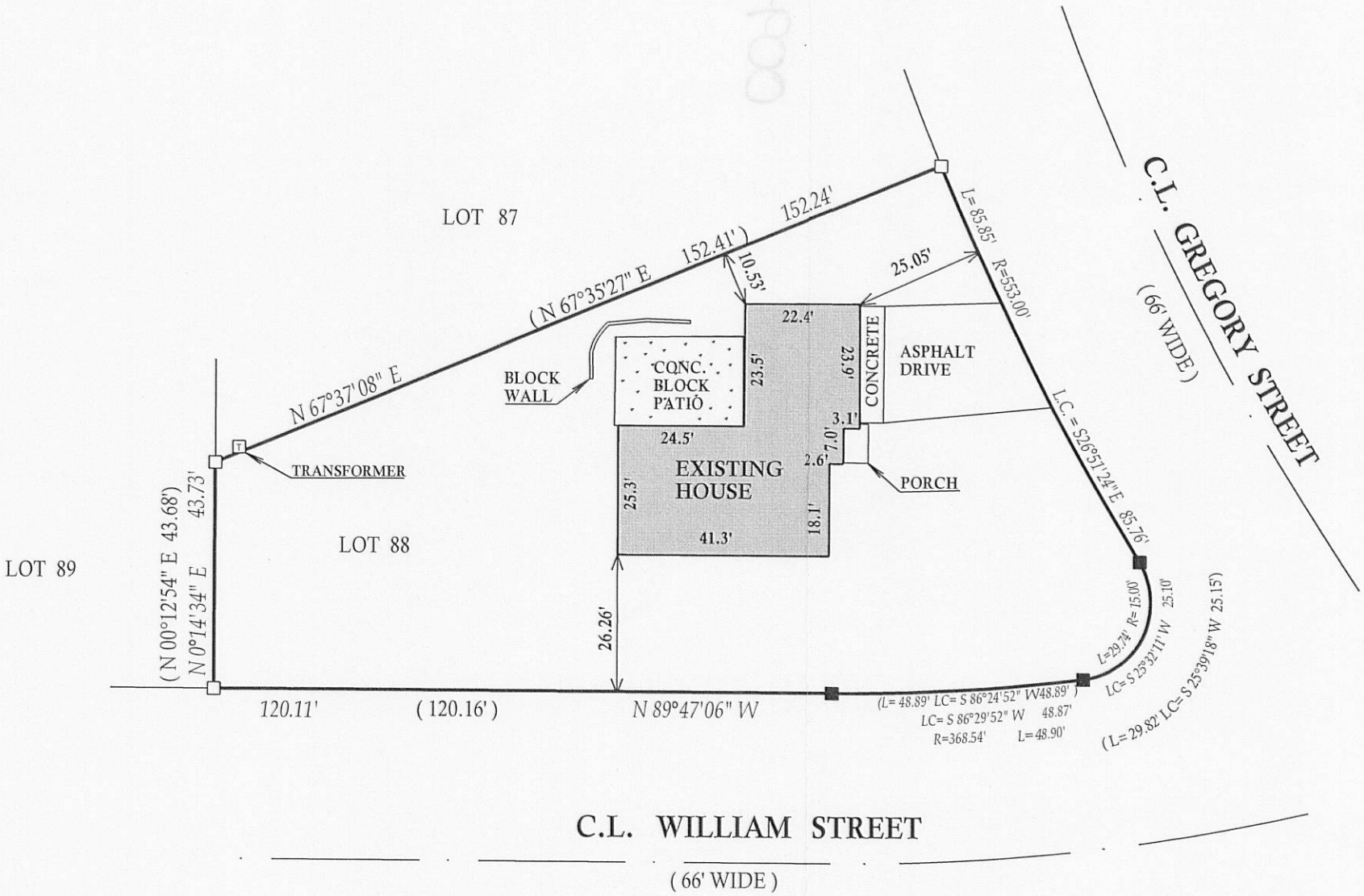
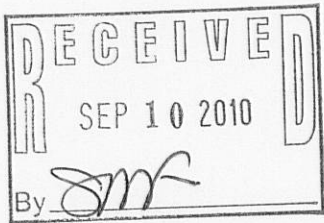

- LEGEND
- () = recorded as
 - = found iron bar
 - = found iron pipe
 - = set iron pipe
 - = set iron bar

SCALE 1" = 30'

JOB # 02-325UD 2010

TAX ID # VOK1-61

C.L. WILLIAM STREET
(66' WIDE)

I have surveyed the above-described property and the above map is a true representation thereof and shows the size and location of the property, its exterior boundaries, the location and dimensions of all structures thereon, fences apparent easements and roadways and visible encroachments, if any.

This survey is made for the exclusive use of the present owners of the property, and also those who purchase, mortgage, or insure the title thereto within one (1) year from date hereof, and as to them I warrant the accuracy of said survey map.



DATED THIS 6th, DAY OF AUGUST, 2010

John P. Krott

JOHN KROTT S - 2258
Wisconsin Registered Land Surveyor
(original if signed in red)