

Plat of Survey

of

Lot 1 of Certified Survey Map No. 2851,

recorded in Vol. 15 of Certified Survey Maps of Walworth County on Page 18 and located in the Northeast 1/4 of Section 21, Town 1 North, Range 16 East, Village of Walworth, Walworth County, Wisconsin.

Surveyed for: **Rolling Oaks LLC**
N1958 County Road O
Delavan, Wisconsin. 53115

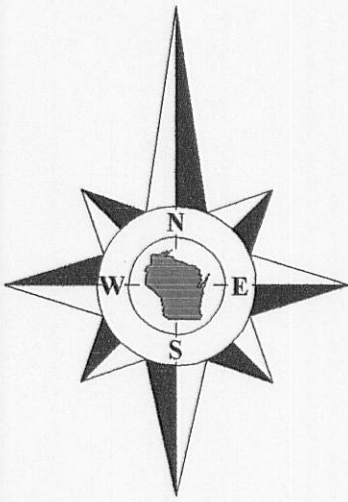

Bearings referenced to Certified Survey Map No. 2851.

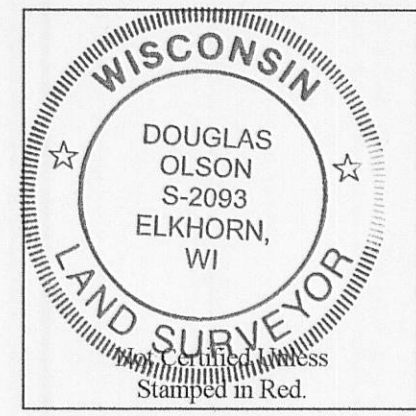

- Notes:**
- 1) This survey plat is not certified unless signed and sealed in red ink.
 - 2) This survey is subject to Wisconsin lien laws. This Plat of Survey is the notice of intent to file lien. Lien waiver required.

Copyright 2010 by Jensen & Olson Land Surveying, LLC.

All rights reserved. No part of this survey plat may be reproduced or transmitted in any form by any means - graphic, electronic, or mechanical, including photocopying, tracing, or information storage and retrieval systems - without permission in writing from Douglas G. Olson, Jensen & Olson Land Surveying, LLC.

I hereby certify that I have surveyed the above described property and the map hereon is correct to the best of my professional knowledge and belief and shows the size and location of the property, its exterior boundaries, the location and dimensions of all visible structures thereon, boundary fences, apparent easements and roadways and visible encroachments, if any.

This survey is made for the exclusive use of the present owners of the property, and also those who purchase, mortgage or guarantee title thereto, within one year from the date hereof.

Douglas G. Olson
Wisconsin Registered Land Surveyor - 2093

Survey Date: April 5, 2010.
Revisions:

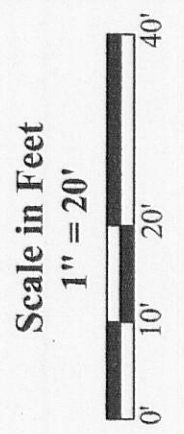

Jensen & Olson Land Surveying, LLC

45 South Wisconsin Street * P.O. Box 322 * Elkhorn, Wisconsin. 53121
Telephone: (262) 723-3434 * Facsimile: (262) 723-8044
Email: jensen.olson@clknet.net

- Legend**
- Found Iron Pipe
 - Recorded Information
 - Utility Pole
 - Asphalt Surface
 - Concrete Surface
 - Gravel Surface

Sheet 1 of 1 Sheets
Drawing Name: Unit/6-2010026-2010026P01.dwg
Job Reference Number
2010.026

2010.026

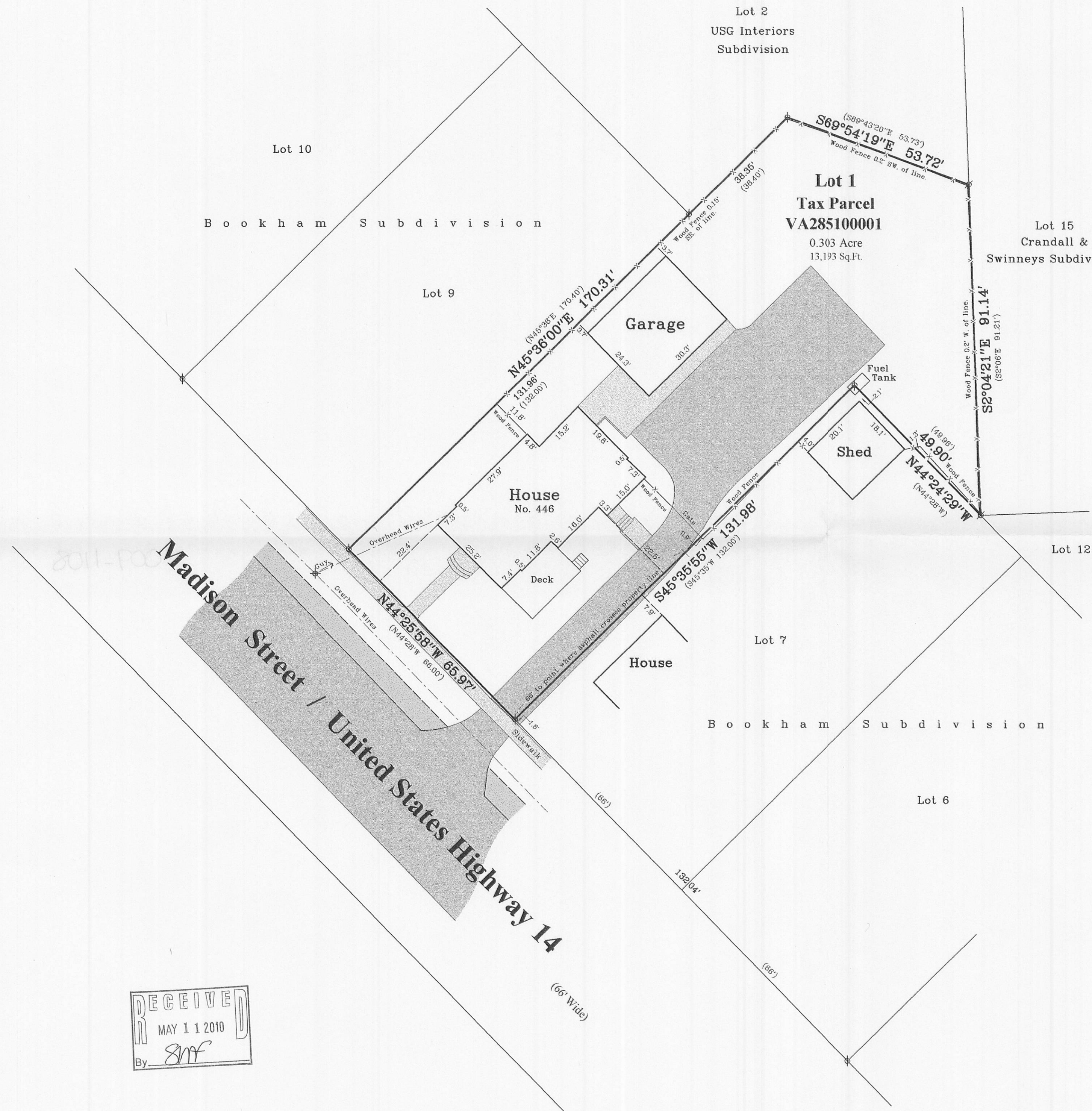

RECEIVED
MAY 11 2010
By: *SMF*

VA2851-1

009-1108