

FARRIS, HANSEN & ASSOCIATES, INC.

ENGINEERING — ARCHITECTURE — SURVEYING
7 RIDGWAY COURT — P.O. BOX 437 — ELKHORN, WISCONSIN 53121
PHONE: (262) 723-2098 FAX: (262) 723-5886

PLAT OF SURVEY

LOT 2 OF INDIAN PRAIRIE SUBDIVISION
A SUBDIVISION LOCATED IN THE NW 1/4 OF SECTION 27,
TOWN 1 NORTH, RANGE 16 EAST, WALWORTH COUNTY, WISCONSIN



— WORK ORDERED BY —
BERINGER HOMES
6595 N. LAZY RIVER ROAD
JANESVILLE, WI. 53545

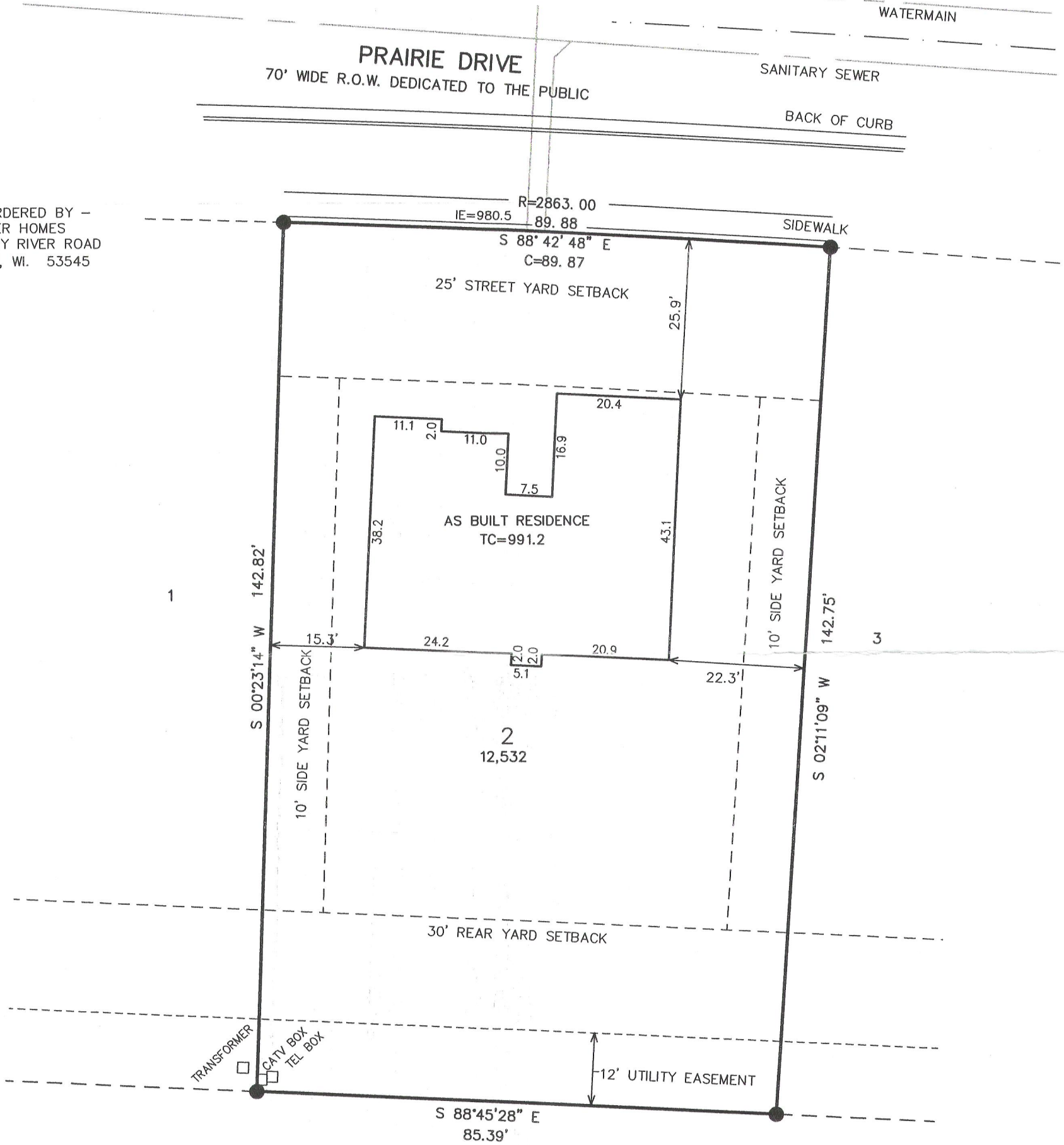

OUTLOT 1

STORM WATER MANAGEMENT AREA & GREENWAY

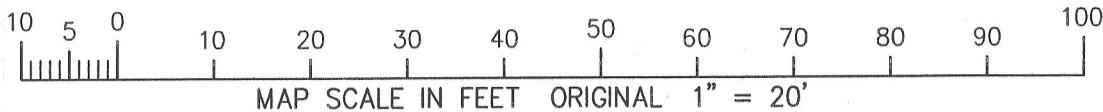

LEGEND

- = FOUND IRON REBAR STAKE
- T.C. = PROPOSED TOP OF FOUNDATION ELEVATION
- {XXX} = RECORDED AS

NOTE: COPIES OF THIS MAP TO WHICH THE FOLLOWING CERTIFICATE WILL APPLY SHOW SURVEYOR'S ORIGINAL SEAL AND SIGNATURE IN RED INK. COPIES BY ANY OTHER MEANS MAY HAVE ALTERATIONS WHICH DO NOT REPRESENT THE SURVEYOR'S WORK PRODUCT.

I HEREBY CERTIFY THAT THE ABOVE DESCRIBED PROPERTY HAS BEEN SURVEYED UNDER MY DIRECTION AND THAT THE ABOVE MAP IS A TRUE REPRESENTATION THEREOF AND SHOWS THE SIZE AND LOCATION OF THE PROPERTY, ITS EXTERIOR BOUNDARIES, THE LOCATION OF ALL VISIBLE STRUCTURES, AND DIMENSIONS OF ALL PRINCIPLE BUILDINGS THEREON, BOUNDARY FENCES, APPARENT EASEMENTS, ROADWAYS, AND VISIBLE ENCROACHMENTS, IF ANY. THIS SURVEY IS MADE FOR THE USE OF THE PRESENT OWNERS OF THE PROPERTY, AND ALSO THOSE WHO PURCHASE, MORTGAGE, OR GUARANTEE THE TITLE THERETO WITHIN ONE YEAR FROM THE DATE HEREOF.

DATED: SEPTEMBER 16, 2009

REVISED 01-04-2010 TO SHOW
AS BUILT RESIDENCE

Peter S. Gordon
PETER S. GORDON R.L.S. 2101

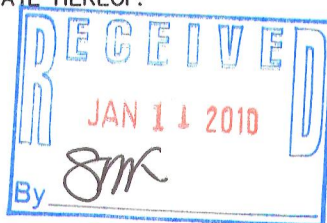

PROJECT: 5189.02
DATE: 09/16/2009
SHEET 1 OF 1

JAN 04 2010 VIP-2

009-1104