

# FARRIS, HANSEN & ASSOCIATES, INC.

ENGINEERING — ARCHITECTURE — SURVEYING  
7 RIDGWAY COURT — P.O. BOX 437 — ELKHORN, WISCONSIN 53121  
PHONE: (262) 723-2098 FAX: (262) 723-5886

ASSIGNED THE NORTH LINE OF LOT 2  
S 88°47'00" E

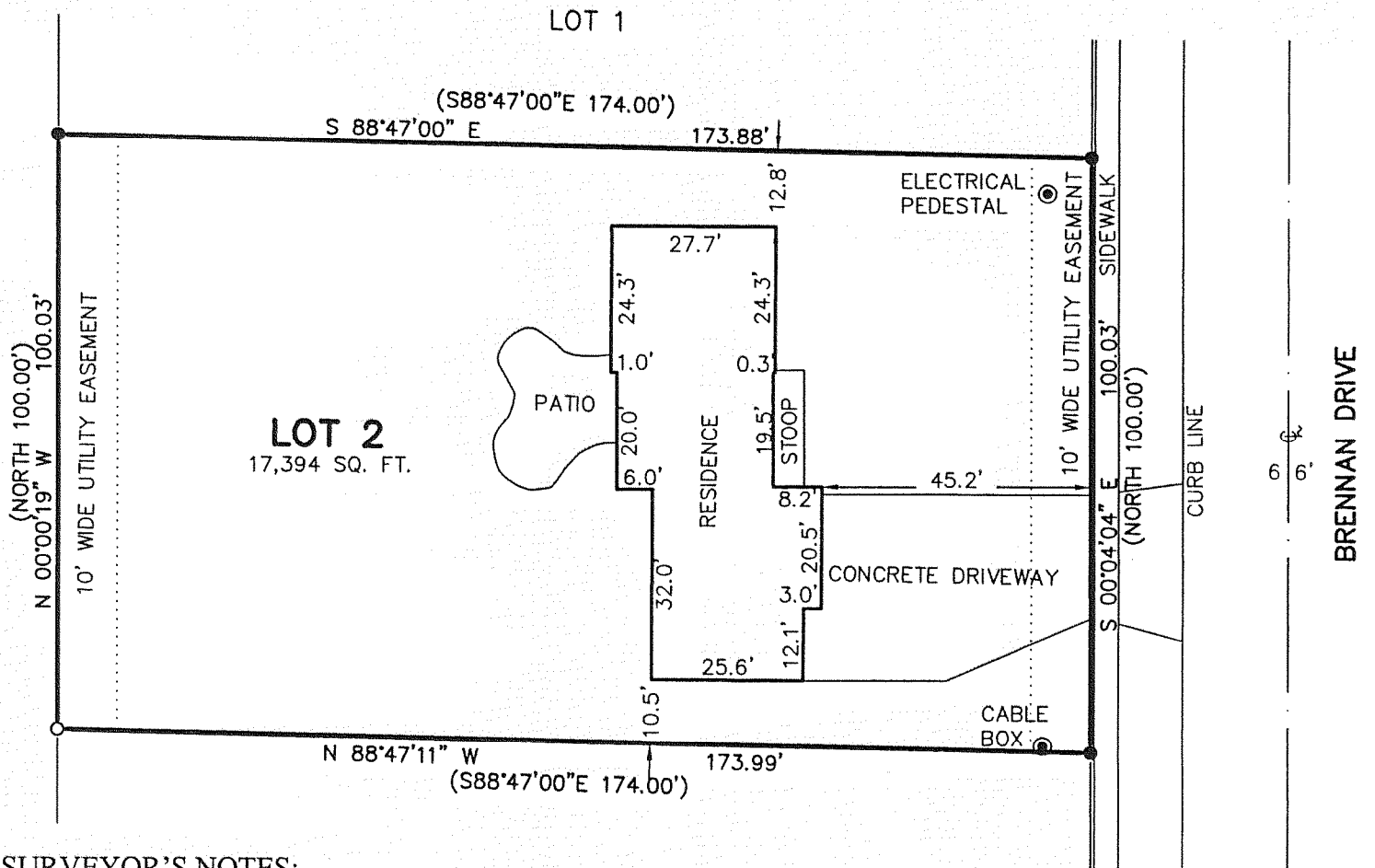

## SURVEYOR'S NOTES:

- 1.) EASEMENT REC. IN VOL. 523 OF DEEDS ON PAGE 561, AS DOC. NO. 498950 DOES NOT AFFECT THE SUBJECT SITE
- 2.) EASEMENT REC. IN VOL. 248 OF DEEDS ON PAGE 212, AS DOC. 320879 DOES NOT AFFECT THE SUBJECT SITE

**LEGEND**  
●—FOUND IRON REBAR STAKE  
○—FOUND IRON PIPE STAKE  
(XXX)—RECORDED AS

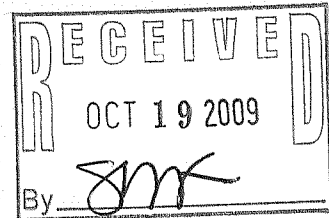
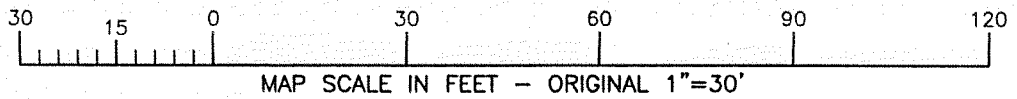

## PLAT OF SURVEY

### LOT 2 OF CERTIFIED SURVEY MAP NO. 3354

LOCATED IN THE SE 1/4 OF THE SW 1/4 OF SECTION 22, TOWN 1 NORTH, RANGE 16 EAST,  
WALWORTH COUNTY, WISCONSIN

#### 3. The land referred to in the Commitment is described as follows:

Lot 2 Certified Survey Map No. 3354 according to the recorded plat thereof, recorded in Volume 19 of Certified Surveys on pages 107 and 108 as Document No. 482789 located in the SW 1/4 of Section 22, T1N, R16E, Walworth County, Wisconsin.

Tax Key No: VA335400002

NOTE: COPIES OF THIS MAP TO WHICH THE FOLLOWING CERTIFICATE WILL APPLY SHOW THE SURVEYOR'S ORIGINAL SEAL AND SIGNATURE IN RED INK. COPIES BY ANY OTHER MEANS MAY HAVE ALTERATIONS WHICH DO NOT REPRESENT THE SURVEYOR'S WORK PRODUCT.

I HEREBY CERTIFY THAT THE ABOVE DESCRIBED PROPERTY HAS BEEN SURVEYED UNDER MY DIRECTION AND THAT THE ABOVE MAP IS A TRUE REPRESENTATION THEREOF AND SHOWS THE SIZE AND LOCATION OF THE PROPERTY, ITS EXTERIOR BOUNDARIES, THE LOCATION OF ALL VISIBLE STRUCTURES, AND DIMENSIONS OF ALL PRINCIPLE BUILDINGS THEREON, BOUNDARY FENCES, APPARENT EASEMENTS, ROADWAYS, AND VISIBLE ENCROACHMENTS, IF ANY. THIS SURVEY IS MADE FOR THE USE OF THE PRESENT OWNERS OF THE PROPERTY, AND ALSO THOSE WHO PURCHASE, MORTGAGE, OR GUARANTEE THE TITLE THERETO WITHIN ONE YEAR FROM THE DATE HEREOF.

DATED: 8/10/2009

PETER S. GORDON

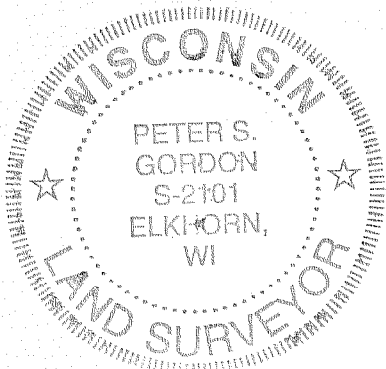

PROJECT: 7965  
DATE: 08/10/2009  
SHEET 1 OF 1

AUG 12 2009

VA3354-2

009-1100