

PREPARED FOR
DEBBIE COBIAN
KEEFE REAL ESTATE
751 GENEVA PARKWAY
LAKE GENEVA WI. 53147

PLAT OF SURVEY

-OF-

THE EAST 1/2 OF THE SOUTH 1/2 OF OUTLOT 216 OF THE ASSESSOR'S
PLAT OF THE VILLAGE OF WALWORTH, WALWORTH COUNTY, WISCONSIN.

KROTT SURVEYING INC.

N3705 WILLOW BEND LANE
LAKE GENEVA WI. 53147
PHONE # (262)248-3697
FAX # (262)249-0639

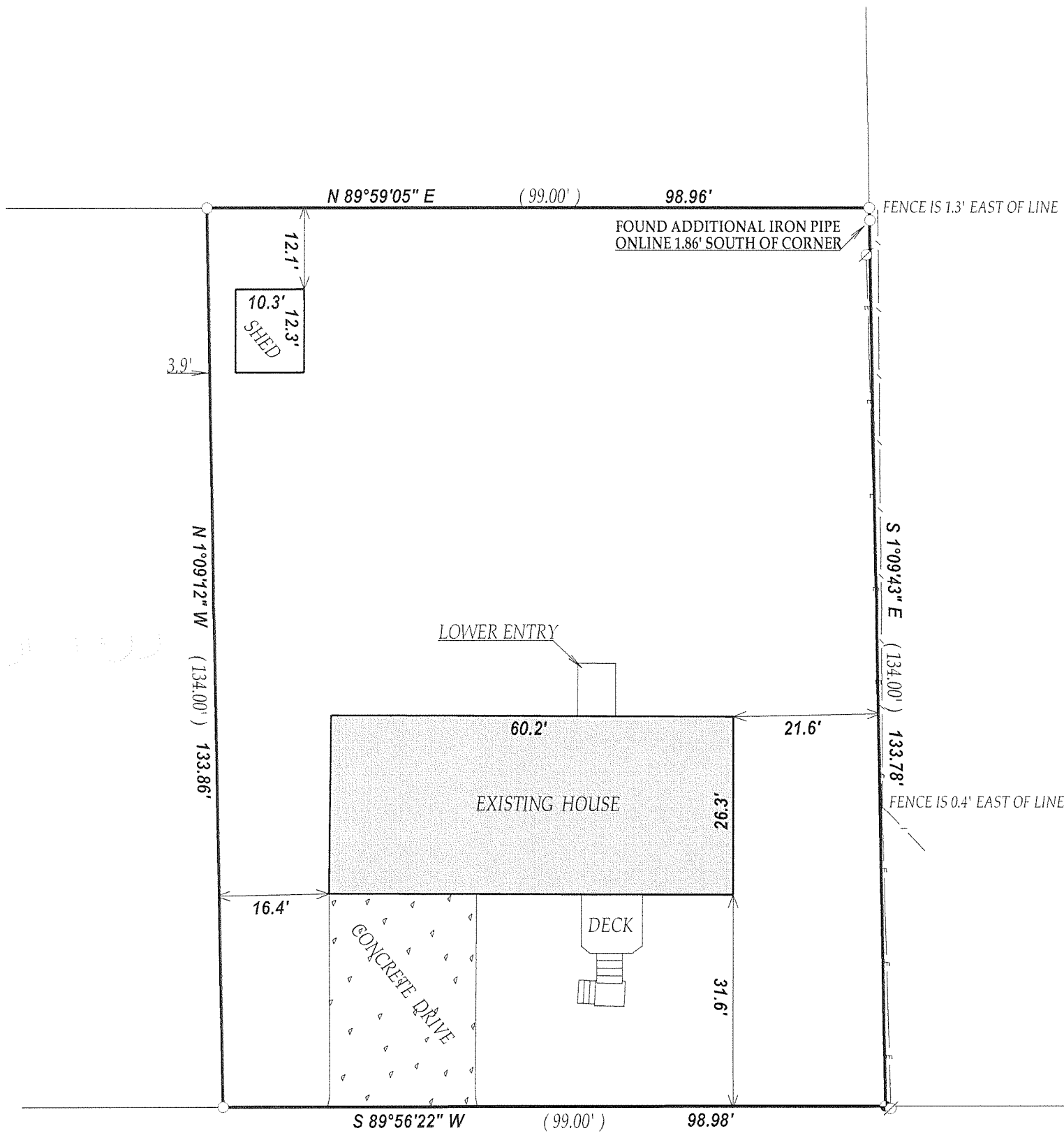
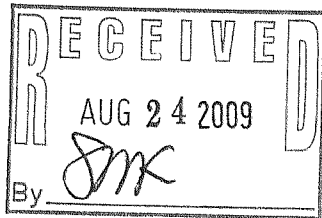

DEVILS LANE

LEGEND

- FOUND IRON PIPE
- ⊕ FOUND CONCRETE MONUMENT
- ∅ POWER POLE
- E— OVERHEAD WIRES

(XX) RECORDED AS

TAX ID # VWP00283A

JOB # 09-104

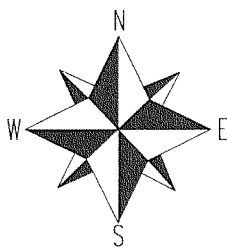

SCALE 1" = 20'



"I hereby certify that I have surveyed the above described property and that the above map is a true representation thereof and shows the size and location of all visible structures, apparent easements and encroachments if any."

This survey is made for the present owners of the property, and those who purchase, mortgage, or guarantee the title thereto, within one year from the date hereof.

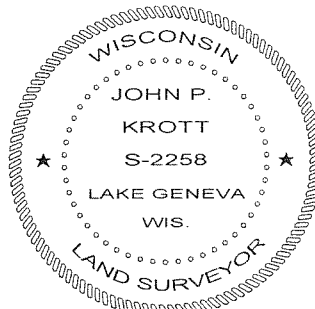

DATED THIS 5th DAY OF AUGUST 2009.

John P. Krott

JOHN KROTT S - 2258
Wisconsin Registered Land Surveyor
(original if signed in red)

009-1097