

FARRIS, HANSEN & ASSOC. INC.

7 RIDGWAY COURT- P.O. BOX 437
ELKHORN, WISCONSIN 53121
PHONE (262) 723-2098
FAX (262) 723-5886

ORDERED BY: THE RAULAND AGENCY
118 KENOSHA STREET
WALWORTH, WI. 53184

PLAT OF SURVEY
LOCATED IN THE SE 1/4 SEC. 22, T1N, R16E
WALWORTH COUNTY, WI.

The land referred to in the Commitment is described as follows:
Lot 94, Oak Knolls of Walworth Addition No. 1, a resubdivision of Outlot No. 1 of Oak Knolls of Walworth being a subdivision of the Southeast 1/4 of the Southeast 1/4 of Section 22, Town 1 North, Range 16 East, in the village of Walworth, County of Walworth, State of Wisconsin.
Tax Key No: VOK1 00067

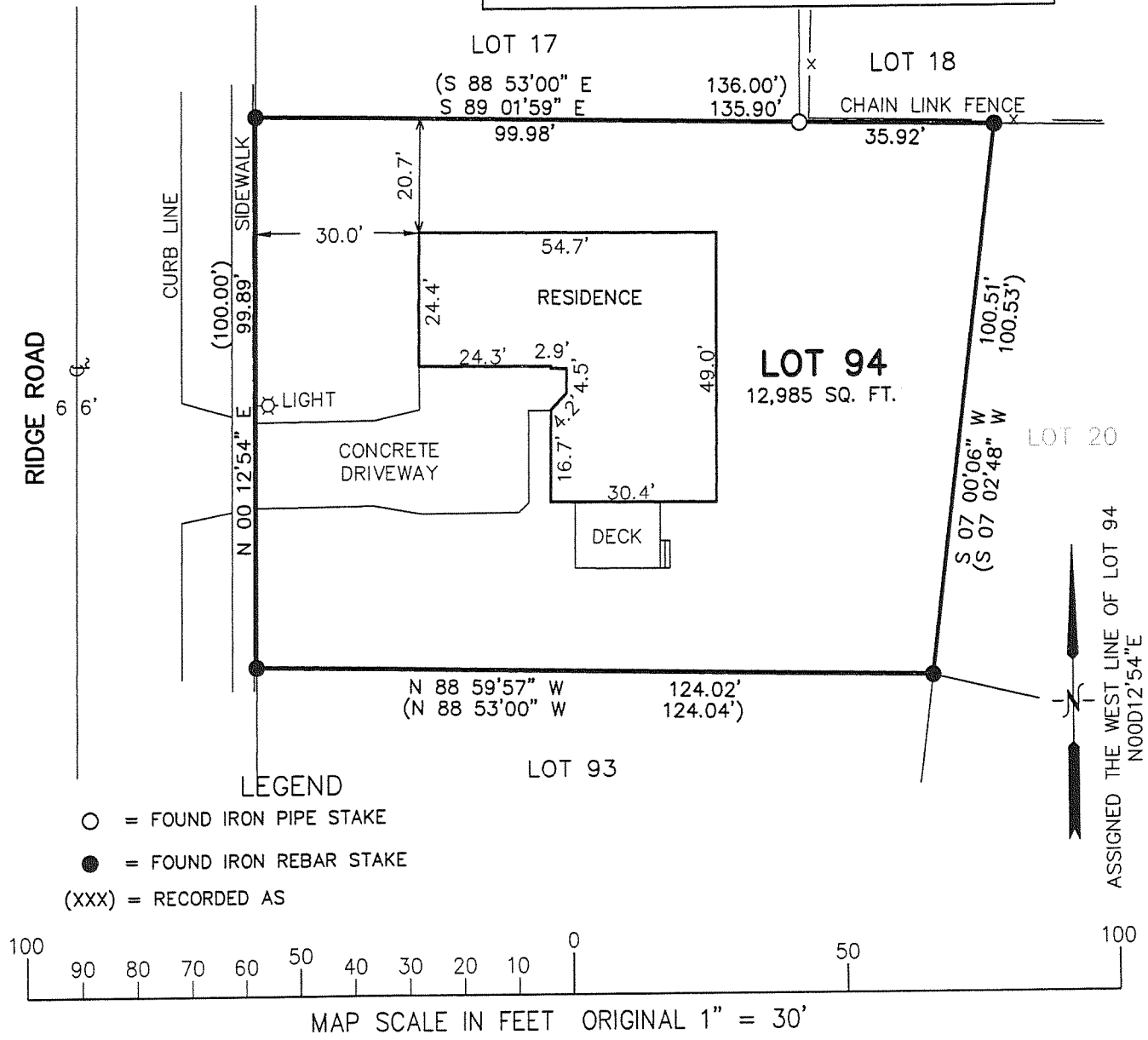

NOTE: COPIES OF THIS MAP TO WHICH THE FOLLOWING CERTIFICATE WILL APPLY SHOW SURVEYOR'S ORIGINAL SEAL AND SIGNATURE IN RED INK. COPIES BY ANY OTHER MEANS MAY HAVE ALTERATIONS WHICH DO NOT REPRESENT THE SURVEYOR'S WORK PRODUCT.

I HEREBY CERTIFY THAT THE ABOVE DESCRIBED PROPERTY HAS BEEN SURVEYED UNDER MY DIRECTION AND THAT THE ABOVE MAP IS A TRUE REPRESENTATION THEREOF AND SHOWS THE SIZE AND LOCATION OF THE PROPERTY, ITS EXTERIOR BOUNDARIES, THE LOCATION OF ALL VISIBLE STRUCTURES, AND DIMENSIONS OF ALL PRINCIPLE BUILDINGS THEREON, BOUNDARY FENCES, APPARENT EASEMENTS, ROADWAYS, AND VISIBLE ENCROACHMENTS, IF ANY. THIS SURVEY IS MADE FOR THE USE OF THE PRESENT OWNERS OF THE PROPERTY, AND ALSO THOSE WHO PURCHASE, MORTGAGE, OR GUARANTEE THE TITLE THERETO WITHIN ONE YEAR FROM THE DATE HEREOF.

DATED: JULY 1, 2009

Peter S. Gordon
PETER S. GORDON R.L.S. 2101

RECEIVED
JUL 29 2009
By *JMF*

PROJECT NO. 7932
DATED: 07-01-2009
SHEET 1 OF 1 SHEETS

VOK1-667 009-1095 JUL 1 2009