

PREPARED FOR:
MAURICIO CASTANEDA
HIBL'S REAL ESTATE
1034 B ANN ST.
DELAVAN , WI 53115

PLAT OF SURVEY

KROTT SURVEYING INC.

N3705 WILLOW BEND LANE
LAKE GENEVA WI. 53147
PHONE # (262)248-3697
FAX # (262)249-0639

-OF-
LOT 8, OAK KNOLLS OF WALWORTH, BEING A SUBDIVISION OF
THE SOUTHEAST 1/4 OF THE SOUTHEAST 1/4 OF SECTION 22,
T.1.N. , R.16.E. , IN THE VILLAGE OF WALWORTH, WALWORTH
COUNTY, WI.

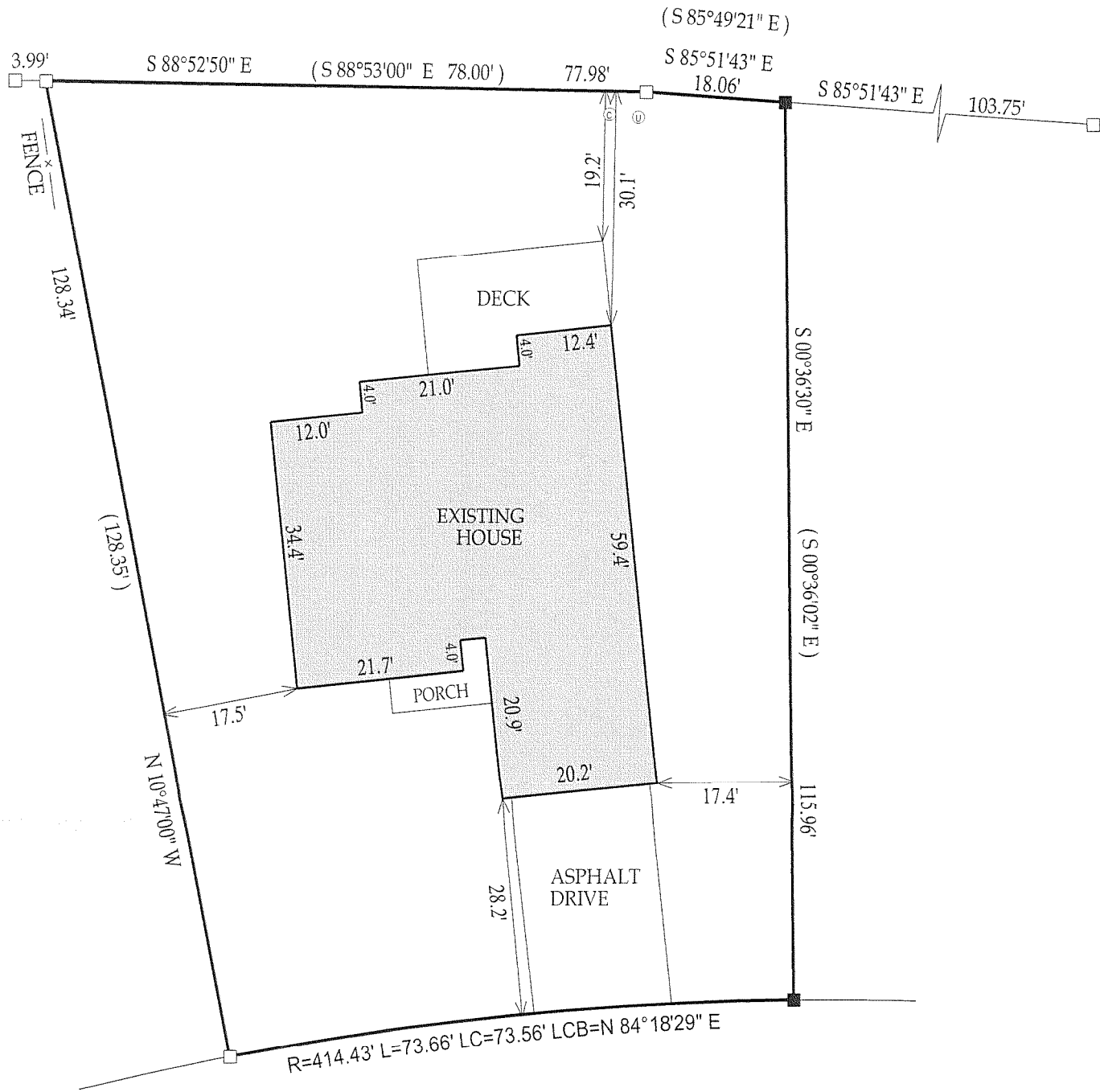

C.L. BENNETT DRIVE
(66' WIDE)

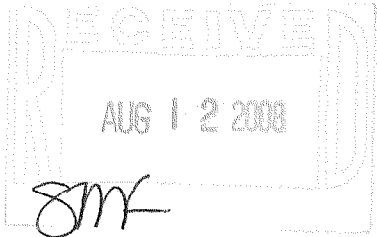

LEGEND

- FOUND IRON BAR
- UTILITY PEDISTALS
- (xx) RECORDED AS
- SET IRON ROD
- ◎ CABLE T.V. PEDISTAL

JOB # 08-090

TAX ID # VOK00008

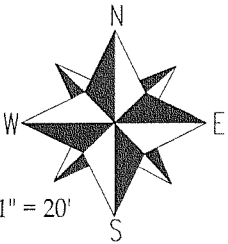

SCALE 1" = 20'

COMPARE LEGAL DESCRIPTION ABOVE AND DRAWING WITH DEED.
FOR BUILDING RESTRICTIONS AND EASEMENTS NOT SHOWN. REFER
TO DEED, ABSTRACT SOURCES AND LOCAL MUNICIPAL CODES. NOTIFY
THE SURVEYOR IMMEDIATELY OF ANY DISCREPANCY.

"I hereby certify that I have surveyed the above described property and that
the above map is a true representation thereof and shows the size and
location of all visible structures, apparent easements and encroachments
if any."

This survey is made for the present owners of the property, and those who
purchase, mortgage, or guarantee the title thereto, within one year from
the date hereof.

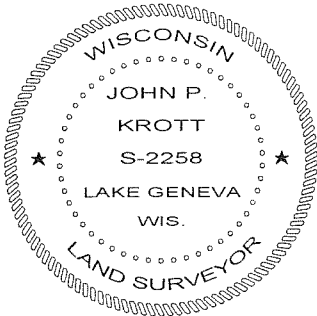

DATED THIS 6th, DAY OF MAY, 2008

John P. Krott
JOHN KROTT S - 2258
Wisconsin Registered Land Surveyor
(original if signed in red)

009-1079