

PREPARED FOR
 ALLISON OLESTON
 SHOREWEST REALTORS
 830 E. GENEVA ST.
 DELAVAN WI. 53115

PLAT OF SURVEY

-OF-

KROTT SURVEYING INC.
 N3705 WILLOW BEND LANE
 LAKE GENEVA WI. 53147
 PHONE # (262)248-3697
 FAX # (262)249-0639

LOT 12 OF CLARKE'S 2nd ADDITION TO THE VILLAGE OF
 WALWORTH, LOCATED IN TOWN 1 NORTH, RANGE 16
 EAST, WALWORTH COUNTY, WISCONSIN.

C.L. RANDOLPH STREET
 (57.7' WIDE)

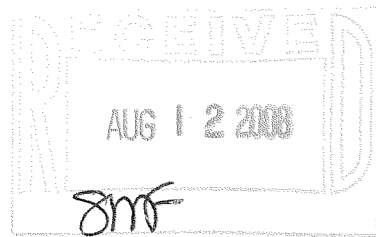
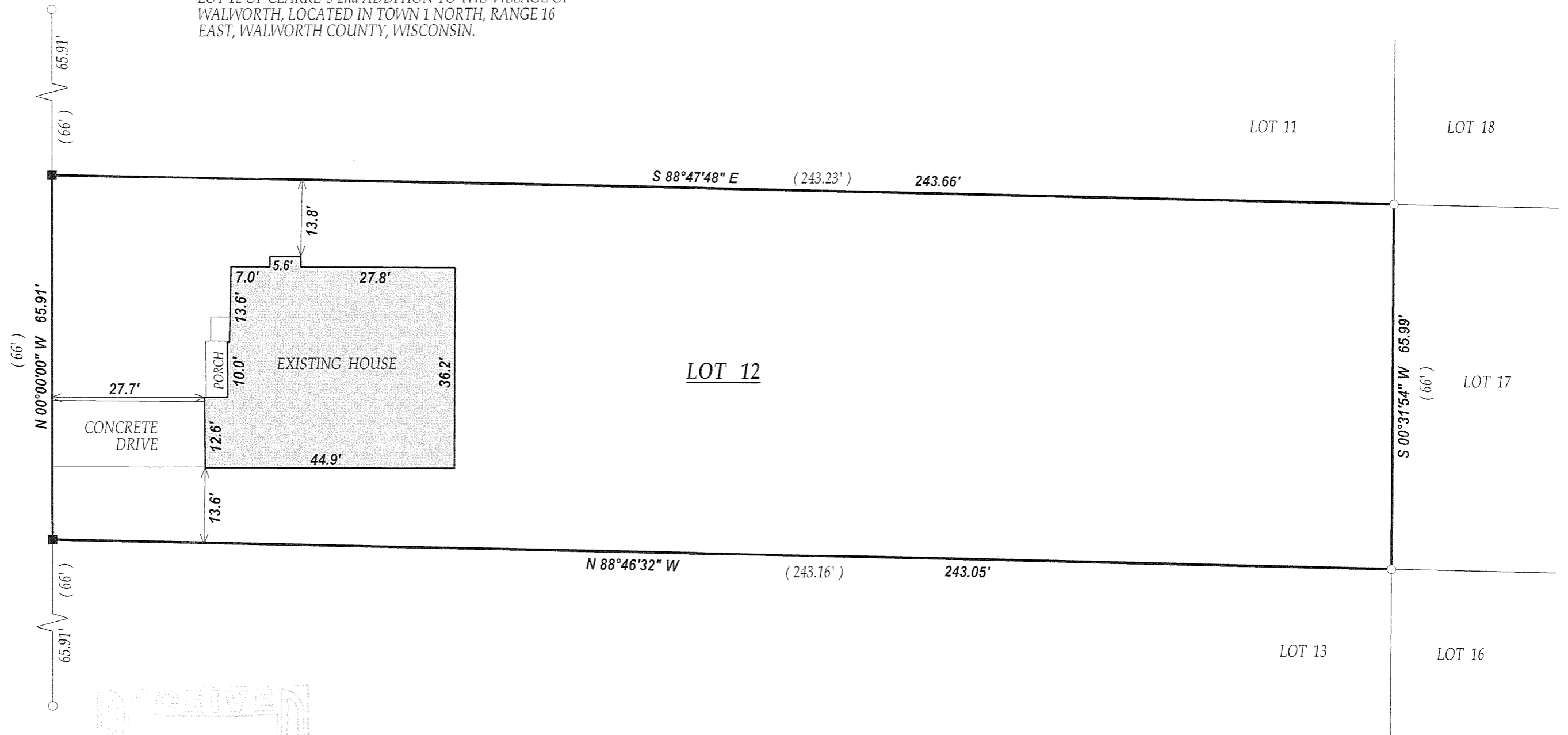

- LEGEND**
- FOUND IRON PIPE
 - SET IRON BAR
 - (XX) RECORDED AS

JOB # 08-154 TAX ID # VCA200014
 DATED THIS THE 8th DAY OF JULY 2008.

"I hereby certify that I have surveyed the above described property and that the above map is a true representation thereof and shows the size and location of all visible structures, apparent easements and encroachments if any."
 This survey is made for the present owners of the property, and those who purchase, mortgage, or guarantee the title thereto, within one year from the date hereof.

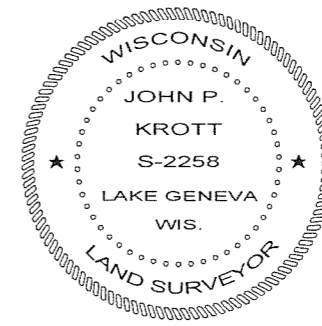
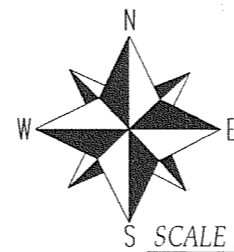

John P. Krott
 JOHN KROTT S - 2258
 Wisconsin Registered Land Surveyor
 (original if signed in red)

009-1078